

DETERMINED
SPIRIT

MILITARY APPRECIATION DAY YOUTH DAY



Mason CLOY
Offensive Lineman



GAMEDAY 2011

CLEMSON

TIGERS



FREEDOM
ISN'T FREE

Chad DIEHL
Fullback

Clemson Salutes & Celebrates Our Veterans at Memorial Stadium as the Tigers Face the Terriers For the First Time Since 2001

GO CLEMSON TIGERS!

W
WOFFORD
VERSUS
September 10, 2011
Memorial Stadium





**ANNOUNCING AN EXCLUSIVE PRE-DEVELOPMENT
OFFERING TO RESERVATION HOLDERS**



*Master plan shown is subject to change.

The Clemson Area's Premier Waterfront Community

- 232-acre Master-Planned community
- 3 miles of frontage on Lake Hartwell
- 2 miles from Clemson University
- Single-family, townhome, cottage, patio home, and condominiums
- Planned senior living residences and center
- 8-acre lake, multiple parks and walking trails
- Walkable to the town village



TOM WINKOPP
REALTOR/DEVELOPER, LLC
Developing our community's potential

864-654-2200
or
864-303-8070

www.tomwinkopp.com

GAMEDAY 2011

MILITARY APPRECIATION & YOUTH DAY

TODAY'S FEATURES

Today's Game	2,3
Clemson & Wofford Stats, Results, & Schedules	4
Mason Cloy (Senior Spotlight)	6,7
Chad Ditch (Senior Spotlight)	10,11
Marion Hobby (Coaches Spotlight)	13
Q&A With Jaron Brown	15
Tiger Bend ("Teaching Life Lessons")	97
Spencer Adams (Men's Track & Field Spotlight)	99
Sandra Adeleye (Women's Volleyball Spotlight)	101
Clemson Football Quiz (Test Your Knowledge of the Wofford Series History)	103
James Farr (30 Years Later)	105
Clemson's Military Heritage	108,109
Scroll of Honor Memorial	111
The Last Word (Clemson's Greatest Records)	112

DETERMINED
SPIRIT



CLEMSON RESULTS & SCHEDULE

1		TROY September 3 Memorial Stadium Clemson, SC W, 43-19	TROJANS
2		WOFFORD September 10 Memorial Stadium Clemson, SC 3:30 PM	TERRIENS
3		AUBURN September 17 Memorial Stadium Clemson, SC 12:00 PM	TIGERS
4		FLORIDA STATE September 24 Memorial Stadium Clemson, SC TBA	SEMINOLES
5		VIRGINIA TECH October 1 Lane Stadium Blacksburg, VA TBA	HOKIES
6		BOSTON COLLEGE October 8 Memorial Stadium Clemson, SC TBA	EGGLES
7		MARYLAND October 15 Byrd Stadium College Park, MD TBA	TERRAPINS
8		NORTH CAROLINA October 22 Memorial Stadium Clemson, SC TBA	TAR HEELS
9		GEORGIA TECH October 29 Bobby Dodd Stadium Atlanta, GA TBA	YELLOW JACKETS
10		WAKE FOREST November 12 Memorial Stadium Clemson, SC TBA	DEMON DEACONS
11		N.C. STATE November 19 Carter-Finley Stadium Raleigh, NC TBA	WOLFPACK
12		SOUTH CAROLINA November 26 Williams-Brice Stadium Columbia, SC TBA	GAMECOCKS



Coaches & Players

Dabo Swinney, Head Coach	22,23
Clemson Assistant Coaches	25-27
Clemson Football Staff Families	28,29
Clemson Football Support Staff	32,33
Meet the Tiger Veterans	49-51
Meet the Tiger Rookies	52
Meet the Tiger Reserves	53
Clemson Alphabetical Roster	55
Clemson Numerical Roster	57
Probable Starting Lineups	57
Wofford Numerical Roster	57
Wofford Profile	58
Terrier Leaders	59
Wofford Alphabetical Roster	61

Tiger Traditions

Memorial Stadium ("Death Valley")	36,37
Howard's Rock & The Hill	40,41
WestZone	42,43
All-Americans	90
First-Round Draft Picks	91
Super Bowl Champions	92
Pro Bowl Players	93
Alma Mater	97

Also Inside

Board of Trustees	16
James F. Barker, President	17
Dr. Terry Don Phillips, Athletic Director	19
Stadium & Parking Information	35
Memorial Stadium Records	39
Strength & Conditioning	46,47
Bowl Schedule, 2011-12	53
Opponent Results & Schedules, 2011	63
ACC Results & Schedule, 2011	63
Vickery Hall	66,67
NCAA Compliance	69
Athletic Department Staff	70-73
IPTAY Board of Directors	75
IPTAY District Directors	75
Vehicle Donors	79
Video Staff	81
Student Managers	82
Student Athletic Trainers	83
Cheerleaders	86
Rally Cats	87
Radio Network & Affiliates	95



GAME #2



W
WOFFORD

CLEMSON CELEBRATES ITS PROUD MILITARY HERITAGE WITH SPECIAL PRE-GAME AND HALFTIME CEREMONIES, INCLUDING RECOGNITION OF SOLDIERS WHO HAVE GIVEN THE ULTIMATE SACRIFICE IN SERVICE TO OUR COUNTRY.



TODAY'S GAME

CLEMSON FACES THE TERRIERS FOR THE FIRST TIME IN 10 YEARS

BY TIM BOURRET

Tigers vs. Terriers Series Recap

Clemson holds a 10-3 advantage in the series with Wofford. That includes a 38-14 win over the Terriers on September 8, 2001, three days before the 9/11 attacks. Today on Military Appreciation Day, the two schools will play the day before the 10-year anniversary of that tragic event.

Wofford's last win in the series took place in 1933, a 14-13 win in Spartanburg. Wofford also won consecutive games by shutout in 1925 and 1926.

The two teams first met in 1896, the first year of Clemson football. The Tigers won that game 16-0 in Spartanburg in what was just the third game in school history. Clemson won the second meeting 21-0 in 1900 in the second game of John Heisman's coaching career at Clemson.

The Tigers also shut out Wofford 26-0 in 1940 in the second game of the head coaching career of Frank Howard. When the teams met in 2001, it was the second game of Tommy Bowden's third year. In 2011, it is the second game of Dabo Swinney's third full season.

Clemson defeated Wofford 45-10 in 1981, the season-opener of Clemson's National Championship season. Wofford led 3-0 at the end of the first quarter and finished with 293 yards of total offense, including 201 rushing yards. Only Nebraska would have more rushing yards against Clemson that year.

In the last meeting between the two teams in 2001, Woodrow Dantzler completed 21-30 passes for 207 yards and two touchdowns. J.J. McKelvey caught eight passes for 73 yards and two scores, as Clemson held a 24-14 lead at halftime. Dantzler added 55 yards on 13 carries.

Chad Carson led the defense with 18 tackles and Bryant McNeal had four tackles for loss, including two sacks. Eric Meekins had a 29-yard fumble return to give Clemson the lead for good in the second quarter.

A Closer Look at Wofford

Defending Southern Conference Champion Wofford enters today's game with a 1-0 record after a 35-28 victory over Presbyterian College. Last year, the Terriers were 10-3 and reached the quarterfinals of the FCS playoffs.

Jeff Ashley had two touchdown receptions and Eric Breitenstein added 107 rushing yards and a touchdown on 19 carries. It was the 11th-career 100-yard rushing game for Breitenstein, who is the preseason SoCon Player-of-the-Year. Mitch Allen was 7-14 passing for 138 yards and added 31 rushing yards and a touchdown.

Wofford had 534 yards of total offense, including 352 rushing, in another potent performance. That was not a surprise, because the Terriers led the FCS in rushing last year with nearly 300 yards per game. Alvin Scioneaux led the team with 10 tackles, including two sacks.

Mike Ayers, the winningest coach in school history, is in his 24th year at the helm and has a 155-107-1 record. He is in his 27th year as a college head coach and has a 165-128-2 record that includes three years as East Tennessee's head coach.

Second is Best

Clemson had a strong second half in all phases of the game in its 43-19 victory over Troy last Saturday. The Tigers trailed the Trojans 16-13 at halftime, but the second half was a different story. The Tigers were improved in all phases of the game. The Clemson defense did not give up a touchdown and allowed just three points in the final 30 minutes.

The offense also made a great improvement. The Tigers scored 30 points and gained 347 yards in the second half. Clemson completed 15-19 passes for 206 yards and two scores. The Tigers averaged 8.9 yards per play, including a 7.1-yard rushing average in the second half.

CREDITS

Co-Editors

Tim Bourret, Brian Hennessy

Layout & Design

Brian Hennessy

Program Manager

Lynn Sparks

Cover Design

John Schaffhauser (Canton, MS)

Staff

Sam Blackman, Heath Bradley, Hannah Burleson, Chandler Carver, Leah Carver, Jeff Kallin, Libby Kehn, Allison Lanning, Kathryn McGinn, Maddie McGlone, William Qualkinbush, Tara Shores, Phillip Sikes, Davis Simpson.

Contributing Photographers

Frank Alexander, Trent Allen, Kevin Bray, Rex Brown, Kerry Capps, Eddie Cliffe, Mark Crammer, Tommy Crumpton, Chris Donahue, Gabrielle Grace, Jim Graham, Zach Hanby, Chase Hunter, Annemarie Jacques, Charlie Jordan, Dave Lewis, Craig Mahaffey, Dr. Mark McInnis, Roy Philpott, Tom Priddy, Randy Rampey, Tyler Smith, Glenn Spake, Vern Vernie, Bob Waldrop, Patrick Wright, NFL.

Printing

Electric City Printing (Anderson, SC)

On the Cover

Senior offensive lineman Mason Clay (#62) and senior fullback Chad Diehl (#30). Also featured are various pictures honoring our service men and women as we celebrate Military Appreciation Day and Youth Day at Memorial Stadium.

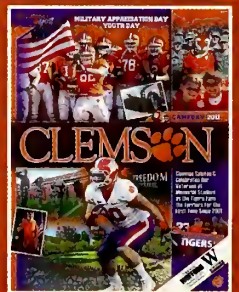

IN HIS FIRST CAREER START, TAJH BOYD DIRECTED CLEMSON TO ITS MOST YARDS SINCE 2009 IN THE WIN OVER TROY.



Military Appreciation Day, as presented by the United States Marine Corps Officers Program, is celebrated today during the Clemson vs. Wofford game. The Clemson University Athletic Department will recognize and honor our fallen soldiers, veterans, and current military personnel serving in our armed forces during pregame and halftime ceremonies.



Veterans and current soldiers can participate in a parade to the stadium through the Clemson campus. The parade lineup is at 2:15 PM outside of Holmes and McCabe dormitories on Fort Hill Street. The parade will begin at 2:30 PM and will end at the tunnel of Littlejohn Coliseum.

Today's colors are presented by the United States Marine Corps Color Guard from Paris Island, SC. At the conclusion of the national anthem prior to kickoff, four F-16 fighter jets from the 169th Fighter Wing of the South Carolina Air National Guard located at the McEntire Joint National Guard Base in Eastover, SC will do a flyover of Memorial Stadium.

The South Carolina National Guard designed the coin used in the game coin toss. The commemorative coin honors all the soldiers killed in the wars in Afghanistan and Iraq.

All veterans and current soldiers from both schools are invited to participate in halftime ceremonies by gathering in the west endzone with five minutes remaining in the second quarter by using portals W and X.

Halftime ceremonies will feature the parade of veterans and current soldiers onto the field. The Citadel's Summerall Guard will perform a seven-minute silent drill march to honor the men of Clemson Agricultural College who performed in the Senior Platoon from 1930-60. Following the Summerall Guard's performance, Tiger Band will play the military hymns of the five service branches.

Tiger fans have the opportunity to take part by purchasing this year's Military Appreciation Day t-shirt. A portion of the proceeds from the sale of the shirt will go towards the Army and Air Force ROTC programs at Clemson University. The t-shirts are on sale for \$15.95 at ClemsonTigers.com along with local stores.



It started on the first drive when Sammy Watkins caught a 33-yard touchdown pass from Tajh Boyd on the second play of the game. Watkins scored with 14:34 left in the first quarter, meaning he scored just 26 seconds into his career. That is the earliest a freshman has scored into his career in Tiger history. The previous record took place when Terry Allen scored at the 8:53 mark of the first quarter against Western Carolina in 1987.

Watkins went on to catch seven passes for 81 yards, the most receptions and most receiving yards by a Tiger in his first game in history. Terrance Roulhac (1983) and Roscoe Crosby (2001) both had 64 receiving yards in their first game. Aaron Kelly had four catches in his first game in 2005 for the previous reception mark.

In the second half, freshman Mike Bellamy raced 75 yards for a touchdown on his first career carry. That was the longest run by a Tiger in his first run from scrimmage. The previous record was a 72-yard run by Craig Crawford against Wake Forest in 1981.

Martavis Bryant added a 54-yard catch on his first career reception in the fourth quarter. Clemson first-year freshmen had 298 all-purpose yards in the game as well.

Red-shirt freshman D.J. Howard was the third Tiger freshman to score a touchdown.

Boyd Rebounds in Starting Debut

Tajh Boyd had quite a debut as the Tigers' starting quarterback. The Hampton, VA native threw for 264 yards and three scores in the 43-19 victory over Troy. He started out 3-9 passing and finished 20-30, meaning he was an efficient 17 of his last 21. Included in that stretch was a streak when he completed 13 straight passes.

Clemson trailed 16-13 at halftime, as Boyd was just 6-12 for 65 yards, but he did not lose his confidence. He threw a 54-yard scoring pass to Dwayne Allen to give Clemson a 20-16 lead with 7:01 left in the third quarter, then competed 9-9 passes for 69 yards on the next drive, including a seven-yard scoring pass to Jaron Brown. That put Clemson up 26-16 with 30 seconds left in the third quarter.

Boyd's day would have to be considered the second-best first start for a Tiger signal-caller in history. The honor of the best goes to Charlie Whitehurst, who is now with the Seattle Seahawks. Whitehurst completed 34-52 passes for 420 yards and four touchdowns in his first start, a game at Duke in 2002. His 420 passing yards is a Clemson record for any game and the 34 completions are the most by a Tiger in a Clemson win.

Boyd's stats were very impressive when you look at what he had done prior to this year. Boyd had just 33 completions all of last year, then had 20 against Troy. He had 329 passing yards last year and had 264 against Troy.

Catanzaro's Career Day

Chandler Catanzaro got off to a good start in his sophomore year when he booted three field goals of at least 45 yards against Troy. He made field goals of 46, 46, and 45 yards in three attempts to help the Tigers to the 43-19 win.

The Greenville, SC native joined Mark Buchholz as the two Tigers in history to make three field goals of at least 45 yards in one game. Buchholz made kicks of 48, 52, and 46 yards in a 44-10 victory over Wake Forest in Death Valley on November 10, 2007.

Catanzaro finished the 2010 season strong, as he made six of his last seven field-goal attempts. That means he has made nine of his last 10 attempts.

The original walk-on has been especially effective from long range. He has now made 9-12 field goals outside of 40 yards in his career, one of the top percentages in school history.

One of the great ironies of his performance last Saturday was that he missed an extra point for the first time in his career in the game that he tied the school record for field goals made of 45 yards or more. He made his first two to give him 36 straight made extra points, then missed his third attempt of the game. He then made his next two to finish the game with 13 points.

ACC TIDBITS

Atlantic Division Standings

Team	ACC	Overall	Home	Away	Neutral
1. Maryland	1-0	1-0	1-0	0-0	0-0
2. CLEMSON	0-0	1-0	1-0	0-0	0-0
Florida State	0-0	1-0	1-0	0-0	0-0
N.C. State	0-0	1-0	1-0	0-0	0-0
Boston College	0-0	0-1	0-1	0-0	0-0
Wake Forest	0-0	0-1	0-0	0-1	0-0

Coastal Division Standings

Team	ACC	Overall	Home	Away	Neutral
1. Georgia Tech	0-0	1-0	1-0	0-0	0-0
North Carolina	0-0	1-0	1-0	0-0	0-0
Virginia	0-0	1-0	1-0	0-0	0-0
Virginia Tech	0-0	1-0	1-0	0-0	0-0
Duke	0-0	0-1	0-1	0-0	0-0
6. Miami (FL)	0-1	0-1	0-0	0-1	0-0

Note: Standings above and stats below are through games of September 5; all times are PM and EDT.

Last Week's Results

- Northwestern 24 at Boston College 17
- Troy 19 at Clemson 43
- Richmond 23 at Duke 21
- Louisiana-Monroe 0 at Florida State 34
- Western Carolina 21 at Georgia Tech 63
- Miami (FL) 24 at Maryland 32
- James Madison 10 at North Carolina 42
- Liberty 21 at N.C. State 43
- William & Mary 3 at Virginia 40
- Appalachian State 13 at Virginia Tech 66
- Wake Forest 29 at Syracuse 36 (OT)

Today's Schedule

- Rutgers at North Carolina Raycom 12:30
- Wofford at Clemson ESPN3.com 3:30
- Stanford at Duke ESPN3 3:30
- N.C. State at Wake Forest ESPN3 3:30
- Virginia Tech at East Carolina ESPN3 3:30
- Charleston Southern at Florida State ESPN3.com 6:00
- Georgia Tech at Middle Tennessee ESPN3.com 7:00
- Virginia at Indiana ESPN 7:00
- Boston College at Central Florida CBS36 8:00

Team Stats

Team	Yards		Points	
	Off.	Def.	Off.	Def.
Boston College	455.0	424.0	17.0	24.0
CLEMSON	468.0	292.0	36.0	18.0
Duke	379.0	288.0	21.0	23.0
Florida State	372.0	191.0	34.0	0.0
Georgia Tech	662.0	301.0	63.0	21.0
Maryland	499.0	367.0	32.0	24.0
Miami (FL)	367.0	499.0	24.0	32.0
North Carolina	461.0	211.0	42.0	10.0
N.C. State	318.0	406.0	43.0	21.0
Virginia	496.0	169.0	40.0	3.0
Virginia Tech	518.0	293.0	66.0	13.0
Wake Forest	406.0	299.0	29.0	36.0

Rushing Leaders

Rk	Player	Team	Car.	Yards	TD	Y/G
1.	David Wilson	VAT	16	162	3	162.0
2.	Lamar Miller	MIA	18	119	1	119.0
3.	Kevin Parks	UVA	16	114	3	114.0
	Curtis Underwood	NCS	14	114	1	114.0
	Andre Williams	BOC	22	114	2	114.0
6.	Davin Meggett	UMD	21	92	0	92.0
7.	Tajh Boyd	CU	18	89	0	89.0

Passing Leaders

Rk	Player	Team	Cm.	Att.	Yards	TD	Y/G
1.	Chase Rettig	BOC	24	44	351	0	351.0
2.	Danny O'Brien	UMD	31	44	348	1	348.0
3.	Tanner Price	WFU	18	31	289	3	289.0
4.	Bryn Renner	UNC	22	23	277	2	277.0
5.	Tevin Washington	GAT	8	13	271	3	271.0
6.	Tajh Boyd	CU	20	30	264	3	264.0

Receiving Leaders

Rk	Player	Team	Rec.	Yards	TD	Y/G
1.	Stephen Hill	GAT	4	181	2	181.0
2.	Ifeanyi Momah	BOC	8	171	0	171.0
3.	Chris Givens	WFU	7	170	2	170.0
4.	Marcus Davis	VAT	3	140	2	140.0
5.	Kevin Dorsey	UMD	8	124	0	124.0
6.	Dwight Jones	UNC	9	116	2	116.0



CHANDLER CATANZARO MADE THREE FIELD GOALS OF 45 YARDS OR LONGER AGAINST TROY.



STATISTICAL MATCHUP



CLEMSON

	Clemson	Opp.
Total Offense	468	423
Plays	69	78
Yards/Play	6.8	5.4
Yards/Game	468.0	423.0
Rushing Yards/Game	197.0	165.0
Passing Efficiency	166.7	111.8
First Downs/Game	16.0	19.0
Points/Game	43.0	19.0
Touchdowns	5	2
Field Goals	3-3	2-2
Punting Average	42.5	42.3
Punt Returns	2-17	3-22
Kickoff Returns	4-80	6-117
Penalties	2-10	8-61
Turnovers	1	3
Third-Down Conversion %	31.3	38.9
Time of Possession/Game	27:50	32:10
Interceptions By Defense	1-0	1-50
Sacks	1-8	3-9

Scoring By Quarters

Team	1st	2nd	3rd	4th	OT	Tot
Clemson	13	0	13	17	—	43
Opponents	6	10	0	3	—	19

Rushing

# Player	Car.	Yards	Avg.	TD	LG
23 Andre Ellington	18	89	4.9	0	26
5 Mike Bellamy	3	81	27.0	1	75
22 D.J. Howard	4	29	7.3	1	21
2 Sammy Watkins	2	5	2.5	0	14
10 Tajh Boyd	10	3	-0.3	0	5
Clemson	38	197	5.2	2	75
Opponents	36	177	4.6	1	56

Passing

# Player	Cm.	Att.	Yards	Int.	TD	LG
10 Tajh Boyd	20	30	264	1	3	54
8 Cole Stout	1	1	7	0	0	7
Clemson	21	31	271	1	3	54
Opponents	24	42	258	1	1	44

Receiving

# Player	Rec.	Yards	Avg.	TD	LG
2 Sammy Watkins	7	81	11.6	1	33
6 DeAndre Hopkins	4	35	8.8	0	13
18 Jaron Brown	3	26	8.7	1	19
23 Andre Ellington	3	7	2.3	0	4
83 Dwayne Allen	1	54	54.0	1	54
Clemson	21	271	12.9	3	54
Opponents	24	258	10.8	1	44

Tackles

# Player	Tac.	TFL	Sacks	Int.
31 Rashard Hall	8			
42 Corico Hawkins	8			
46 Jonathan Willard	8			
29 Xavier Brewer	7			
5 Jonathan Meeks	7			
40 Andre Branch	6	1-2		
15 Coty Sensabaugh	6			
43 Tyler Shatley	5			
33 Spencer Shuey	5			
12 Stephone Anthony	4	1-8	1-8	

Results & Schedule

Date	Opponent	W-L	Score
9-3	Troy	W	43-19
Date	Opponent	TV	Time
9-10	Wofford	ESPN3.com	3:30
9-17	Auburn	ABC	12:00
9-24	* Florida State		
10-1	* at Virginia Tech		
10-8	* Boston College		
10-15	* at Maryland		
10-22	* North Carolina		
10-29	* at Georgia Tech		
11-12	* Wake Forest		
11-19	* at N.C. State		
11-26	at South Carolina		

* - ACC game; Note: All times are PM and EDT; home games in bold.

POLLS

Associated Press (September 6, 2011)		USA Today (September 6, 2011)	
Rk	Team	Rk	Team
1.	Oklahoma (32)	1.	Oklahoma (43)
2.	Louisiana State (17)	2.	Alabama (9)
3.	Alabama (9)	3.	Louisiana State (7)
4.	Boise State (2)	4.	Florida State
5.	Florida State	5.	Boise State
6.	Stanford	6.	Stanford
7.	Texas A&M	7.	Oklahoma State
8.	Wisconsin	8.	Texas A&M
9.	Oklahoma State	9.	Wisconsin
10.	Nebraska	10.	Nebraska
11.	Virginia Tech	11.	Virginia Tech
12.	South Carolina	12.	South Carolina
13.	Oregon	13.	Arkansas
14.	Arkansas	14.	Oregon
15.	Ohio State	15.	Ohio State
16.	Mississippi State	16.	Michigan State
17.	Michigan State	17.	Mississippi State
18.	Florida	18.	Florida
19.	West Virginia	19.	Missouri
20.	Baylor	20.	Penn State
21.	Missouri	21.	Texas
22.	South Florida	22.	Auburn
23.	Penn State	23.	Arizona State
24.	Texas	24.	West Virginia
25.	TCU	25.	TCU

CLEMSON VS. WOFFORD SERIES

Tigers lead 10-3

Year	CU	WOF	Rank	Site	W-L	CU	WOF
1896	1-1	2-1		A	W	16	0
1900	1-0	0-0		A	W	21	0
1917	3-1	3-1		A	W	27	16
1920	2-0-1	0-1		H	W	13	7
1925	0-4	2-4		A	L	0	13
1926	2-3	0-5		A	L	0	3
1927	3-1-1	0-3-2		H	W	6	0
1929	4-0	1-2		A	W	30	0
1930	1-0	1-0		H	W	32	0
1933	2-3-2	2-4		A	L	13	14
1940	1-0	0-0-1		H	W	26	0
1981	0-0	0-0		H	W	45	10
2001	1-0	0-0	20/-	H	W	38	14
Totals						267	77

Note: Rankings are by AP; Clemson's ranking is listed first, followed by the opponent's ranking; Clemson home games in bold.

DID YOU KNOW?



Sammy Watkins scored a touchdown the first time he touched the ball in a Clemson uniform when he raced 33 yards for a score after a catch against Troy last Saturday.

WOFFORD

Category	Wofford	Opp.
Total Offense	534	326
Plays	71	74
Yards/Play	7.5	4.4
Yards/Game	534.0	326.0
Rushing Yards/Game	352.0	117.0
Passing Yards/Game	182.0	209.0
Passing Efficiency	207.9	99.6
First Downs/Game	25.0	21.0
Points/Game	35.0	28.0
Touchdowns	5	4
Field Goals	0-0	0-1
Punting Average	36.8	40.3
Punt Returns	1-(-1)	1-18
Kickoff Returns	4-68	5-105
Penalties	11-121	8-50
Turnovers	2	2
Third-Down Conversion %	50.0	38.5
Time of Possession/Game	30:03	29:57
Interceptions By Defense	2-20	1-34
Sacks	3-16	1-5

Scoring By Quarters

Team	1st	2nd	3rd	4th	OT	Tot
Wofford	0	14	14	7	—	35
Opponents	7	0	7	14	—	28

Rushing

# Player	Car.	Yards	Avg.	TD	LG
7 Eric Breitenstein	19	107	5.6	1	25
8 Donovan Johnson	13	91	7.0	0	37
20 Alec Dummire	1	37	37.0	0	37
10 Brenton Bersin	1	32	32.0	0	32
9 Mitch Allen	13	31	2.4	1	10
Wofford	56	352	6.3	2	37
Opponents	38	117	3.1	3	28

Passing

# Player	Cm.	Att.	Yards	Int.	TD	LG
9 Mitch Allen	7	14	138	1	2	50
22 Lavadrick Farrar	1	1	44	0	1	44
Wofford	8	15	182	1	3	50
Opponents	19	36	209	2	1	28

Receiving

# Player	Rec.	Yards	Avg.	TD	LG
10 Brenton Bersin	3	35	11.7	0	15
88 Jeff Ashley	2	70	35.0	2	44
86 Joseph Inman	2	27	13.5	0	17
83 Andrew Young	1	50	50.0	1	50
Wofford	8	182	22.8	3	50
Opponents	19	209	11.0	1	28

Tackles

# Player	Tac.	TFL	Sacks	Int.
4 Alvin Scioneaux	10	3-15	2-13	
45 Mike Niam	8	1-3	1-3	
57 Mike McCrimon	6	0.5-0		
98 Eric Eberhardt	5			
94 Ameet Pall	4	1-1		
26 Travis Thomas	4			
3 Blake Wylie	4			
96 Alex Goltry	3	0.5-1		
54 Phillip LeGrande	3			
56 Zach Bobb	2	1-5		
32 Anthony Carden	2			
31 Josh Holt	2			1-0

Results & Schedule

Date	Opponent	W-L	Score
9-3	at Presbyterian College	W	35-28
Date	Opponent	TV	Time
9-10	at Clemson	ESPN3.com	3:30
9-24	* Samford		7:00
10-1	* Appalachian State	SoCon TV	3:00
10-8	* at The Citadel		1:00
10-15	Virginia-Wise		1:30
10-22	* at Furman		2:00
10-29	* Elon		1:30
11-5	* at Western Carolina	SoCon TV	3:00
11-12	* Georgia Southern		1:30
11-19	* at Chattanooga		2:00

* - SoCon game; Note: All times are PM and Eastern; home games in bold.

**THE TIGERS
LEAVE IT ALL
ON THE FIELD.
AND NOTHING ON THEIR PLATES.**



When it's football season in Clemson country, Tiger fans load up their tailgate tables with our fresh and delicious Lip Lickin' Fried Chicken. Which means plenty of lips are gonna get licked before the visiting team does.

BI-LO EXCLUSIVE GROCERY SPONSOR
OF CLEMSON ATHLETICS

BI-LO.COM



DESTINED TO LEAD

MASON CLOY HAS BEEN GROOMED FOR A MILITARY CAREER ALL HIS LIFE. ON MILITARY APPRECIATION DAY, TAKE A MOMENT TO APPRECIATE THE GRADUATE OFFENSIVE LINEMAN AND THE SERVICE TO OUR COUNTRY HE WILL SOON UNDERTAKE.

BY ASHLEY W. ADAMS



SENIOR SPOTLIGHT



MASON
CLOY

62

Full Name
Mason Richard Cloy

Degree
Park & Protected Area Mgmt.

Position
Offensive Lineman

Height
6'3"

Weight
310

Hometown
Columbia, SC

High School
Spring Valley HS

Date of Birth
January 22, 1989



"Thomas and Michael are great friends who were some of the best leaders I have seen," said Cloy. "They led on the field without missing a beat and everyone looked up to them. They were always the dependable guys, on and off the field. They led me to a great Bible study, which has really helped me grow in my faith. I know wherever their NFL careers take them, they will continue to lead."

As if football and ROTC are not enough, Cloy worked hard in the classroom before earning his park & protected area management degree in May. He is a three-time ACC Academic Honor Roll member along with being a two-time selection to the All-ACC Academic team.

"I have enjoyed the people the most... the professors, the fans, and the students," said Cloy when asked about his Clemson experience. "I will also miss football and the University when I am gone. Everyone knows when they come to Clemson, it is a special place. There is no place like it."

As much as Cloy loves Clemson, it is surprising to find out that he is the first Clemson graduate in his family. Most of his family members attended Southern Mississippi. Cloy is the son of Michael and Debbie Cloy and has an older sister, Melanie. His father, Colonel Cloy, is the former Chief of Staff for the United States Army Cadet Command.

He also knows his four years in his beloved college town have prepared him well for his upcoming endeavors in the Army. The challenges of the classroom and the gridiron have served him well, but the challenge will go to another level when he begins his career

"EVERYONE KNOWS WHEN THEY COME TO CLEMSON, IT IS A SPECIAL PLACE. THERE IS NO PLACE LIKE IT."

in the Army.

Cloy has been groomed for a military career all his life, and those who have been around him know he will be up to the challenge.

Just ask his coaches, his teammates, his teachers, or his classmates.



Luckily for Clemson, he was successfully recruited by Offensive Line Coach Brad Scott. However, Cloy chose Clemson for more than just football.

An equally-important factor in choosing a college was the ROTC (Reserve Officers' Training Corps) program. At Virginia Tech, for example, one cannot participate in ROTC if he is on the football team.

"ROTC is traditionally four years and one summer," explained Cloy. "But, I took a less traditional path. Last summer, I went to the Leader's Training Course, which supplements the first two years. I really enjoyed ROTC at Clemson. The ROTC program prepares students for the transition into the military world."

During his time at Clemson, he has participated in physical training with ROTC while also lifting weights with the football squad.

Cloy arrived in Tigertown for the 2007 season. Like many offensive linemen, he red-shirted that first year. The following season in 2008, he was second on the team in knockdown blocks (53) and was fourth among offensive linemen in terms of film grade (72.2) as a red-shirt freshman.

He also set a school record for snaps by a freshman offensive lineman (660), including 53 in the Gator Bowl against Nebraska's tough defensive line that included Ndamukong Suh, now an NFL All-Pro.

His 2009 season proved to be just as successful with 52 knockdown blocks as he played in 13 of the 14 games. He helped the Tigers to nine victories, the ACC Atlantic Division title, and a final top-25 ranking. The only game he missed was the bowl contest against Kentucky after he suffered a broken leg versus Georgia Tech in the 2009 ACC Championship game.

In 2010, he had another solid season with 31 knockdown blocks in 356 snaps over 12 games. For the second straight year, he was named to the All-ACC Aca-

ademic team. He entered his final year with 136 career knockdown blocks, second-most among active Tigers.

Clemson is expecting big things from the offensive line this season, especially with new playmakers on Cloy's side of the ball that include a new quarterback and some young skill-position players. However, Cloy knows his unit, led by first-year Assistant Coach Robbie Caldwell, is up to the task.

"It all starts with the offensive line and we have a veteran group who is filled with team leaders," stated Cloy.

One of the reasons for Cloy's success in all areas has been his willingness to learn from veteran players who preceded him, in particular Thomas Austin and Michael Palmer, two former Tigers who were All-ACC Academic members now in the NFL.

MASON CLOY, WHO PARTICIPATED IN THE LEADER'S TRAINING COURSE AT FORT KNOX LAST SUMMER (SEE INSET), WAS SWORN IN TO THE ARMY BY HIS FATHER, COLONEL MICHAEL CLOY, IN MEMORIAL STADIUM.



When many senior college students are asked about their future plans as they hit September of that final year, a lot of them respond, "I have no idea where I will be a year from now." But that is not the case for Mason Cloy. The graduate offensive lineman will follow in the footsteps of his grandfather, uncle, and father in joining the United States Army.

Cloy grew up the military way with more than one hometown. However, South Carolina has been his home state for close to a decade, as he attended Spring Valley High School in Columbia prior to enrolling at Clemson.

At Spring Valley High, Jimmy Noonan coached and developed him into a successful college recruit. In addition to Noonan, Cloy's offensive line coach, Mike Armstrong, also played a large part in his development as an offensive lineman.

As a senior, Cloy was an all-state pick, was chosen as the team captain for the Max Emfinger All-American Bowl Classic East team, was selected by the South Carolina Coaches Association as the Lowerstate AAAA Offensive Lineman-of-the-Year, was a Carolina Panther Community Captain Award recipient, and was a Wendy's High School Heisman Award recipient. He also had 57 knockdowns as a senior and established a school record with 175 career knockdowns. As a tight end, he added 16 catches for 251 yards and three touchdowns in his career.

Cloy was well on his way to becoming an asset to whichever school he would choose. He was rated by Scout.com as the #9 center in the nation and #11 overall prospect in South Carolina. He was also rated as the #10 center in the nation and #15 prospect in the state by Rivals.com.

In addition to the Tigers, Cloy considered Georgia Tech, Kentucky, Louisville, North Carolina, N.C. State, South Carolina, Vanderbilt, Virginia, and Virginia Tech.



Official Wireless Provider
of the Clemson Tigers

OVER 75 LIVE COLLEGE GAMES



DROID CHARGE by Samsung. Powered by 4G LTE.

FINALLY A DEPTH CHART EVERYONE CAN AGREE ON

GET LIVE FOOTBALL
ON YOUR PHONE

verizonwireless.com/video



RULE#35

FAN UP

GAMEDAY EVERYDAY 

TIGER SPORTS SHOP, SOLIO ORANGE STATION, THE ATHLETIC DEPARTMENT



CHAD
DIEHL

30

Full Name
Chatham O'Bryant Diehl

Major
Management

Position
Fullback

Height
6'2"

Weight
260

Hometown
Lyman, SC

High School
James F. Byrnes HS

Date of Birth
February 5, 1989

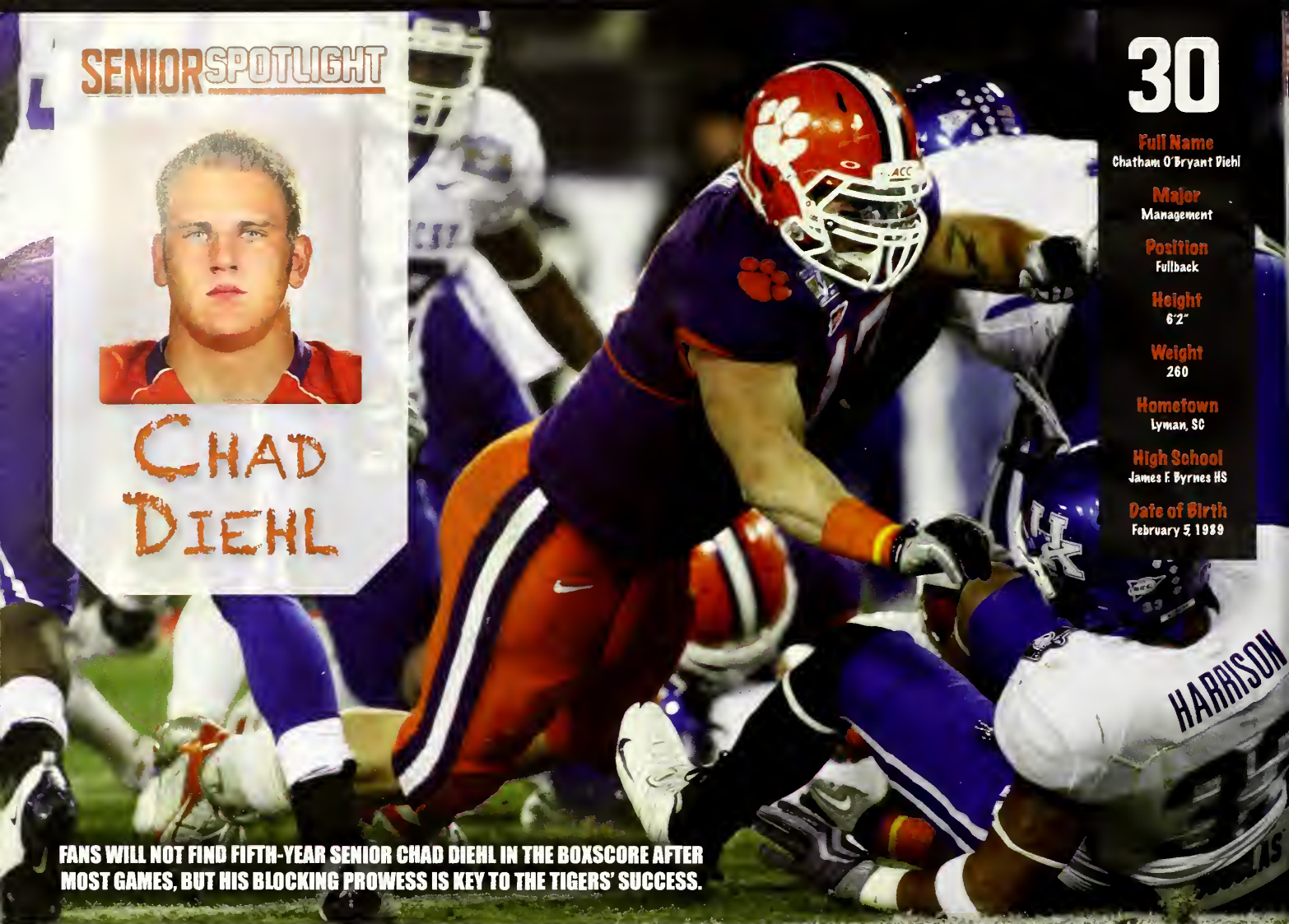

FANS WILL NOT FIND FIFTH-YEAR SENIOR CHAD DIEHL IN THE BOXSCORE AFTER MOST GAMES, BUT HIS BLOCKING PROWESS IS KEY TO THE TIGERS' SUCCESS.

Here comes the.....

BOOM

BY ASHLEY W. ADAMS

READY OR NOT

He did not grow up dreaming about college football. He did not bleed orange from birth or aspire to be a Tiger football player. He is not a product of generations of Clemson graduates. When Chad Diehl was a child, he played baseball and only visited Clemson occasionally with a friend.

That was then.

Today, Diehl is rated by CBSports.com as the #1 fullback in the nation for the 2012 NFL draft and is one of the leaders of the Tiger football team.

Now he has a child of his own and is proud that he will soon be an alumnus of Clemson. It may not have been love from the start, but Diehl now knows what is so special about "these hills."

"I did not really grow up a fan of any college team, although I did come to several games with my childhood friend, Josh Buchannon, and his dad, J.E., who were both really involved in my life as a child," said Diehl. "I was really into baseball at that age and did not even dream about playing college football while at the games, which is kind of weird."

"I really started routinely coming to games in my sophomore year of high school with Willy Korn, who was already committed to Clemson. Before I was offered by Clemson, two of my other teammates were committed to Clemson. With Clemson being so close to my hometown and with teammates and best friends committed, why not Clemson?"

When you look at Clemson's statistics for the past three years, you will not see his name as a leading rusher. However, you will see the names of James Davis, C.J. Spiller, Andre Ellington, and Jamie Harper. Ask any of these Tigers, "Who led the way?" and they will be quick to tell you it was Diehl, all of his 6'2", 260-pound frame and his canny ability to block.

With so much promise for his freshman season in 2007, things did not begin so well. Diehl broke his leg on a kickoff return during the Furman game, only the third game of the year. He was granted a medical red-shirt and spent the rest of the season rehabilitating his leg back into shape. Since returning, Diehl has proven to be one of the most valuable players on



CHAD DIEHL WON THE OFFENSIVE HUSTLE AWARD IN 2010 THANKS TO HIS BLOCKING FOR THE BACKS.

the Tiger offense with his blocking prowess.

After making four starts as a red-shirt freshman in 2008, he was the lead blocker on countless runs by former Tiger All-American C.J. Spiller, and those blocks contributed to his sixth-place finish in the Heisman Trophy race in 2009. The Tigers won the ACC Atlantic Division title that year, and they defeated Florida State and Miami (FL) in the same season for the first time. Clemson also finished in the top 25 of both polls.

The season ended in Nashville, TN at the Music City Bowl against Kentucky, a big victory for the Tigers. But most importantly, it was a big game for Diehl, as he earned attention from the ESPN announcers for his blocks. The season overall proved to be a successful one, with film grades consistently in the 80s.

The 2010 season was a typical year for Diehl, as he had only two rushes for four yards and seven catches for 13 more yards. But, he had more memorable blocks. He actually had more knockdown blocks (34) than yards, but his blocking is worth more than statistics to the coaching staff and his teammates. At the end of the year, he received the Dedication Award among offensive players for his hard work in the weightroom.

Diehl has played 44 career games, and this year should become Clemson's career leader in that category. If he plays in his 54th game, he will establish that mark.

The Lyman, SC native attended James F. Byrnes High School, a well-known powerhouse for football. There, he played offensive guard, linebacker, and fullback. As a junior, he registered 141 tackles and 12 tackles for loss. Then as a senior, he totaled 111 tackles, 19 tackles for loss, seven sacks, and four caused fumbles.

Upon graduation, Diehl was rated as the #18 fullback in the nation by **College Football News** and the #19 fullback by

Scout.com. He was also the #27 player in South Carolina according to **SuperPrep** and the #21 player by **Rivals.com**. Diehl was the MVP of the North-South High School All-Star game as well.

Upon graduation from Clemson this year, Diehl will receive his management degree. But, that is not what he plans on pursuing, at least not at first.

"I plan on training after the season and continuing my football career, but only if that is God's will for me and part of the

plan that he has in store for my life. I will continue to love my beautiful wife, Candace, and our precious

daughter, Peyton, regardless of what I do. I will be there for them for the rest of my life. I also plan on being dependable for both

of my parents (Ken, Denise), who are not in the best conditions of health."

Diehl told **TigerNet.com** writer David Hood recently in an interview that having the responsibilities of a wife and daughter have changed him, and for the better. "It definitely does," admitted Diehl. "Having a wife and then a newborn daughter, you really start to think about the future. You have to make sure that even when you are out here, you are at full speed and focus on the little things scouts look for."

But for now, he is focusing on his last season as a Tiger, because he knows it will come and go quickly. When asked what he would miss the most about Tigertown, his answer was, you guessed it...football.

"The best part of playing football is all of the relationships you develop with your teammates and coaches," stated Diehl. "Going through what you go through as a football player - the hard work and difficult schedule you have to deal with - the teammates become your brothers who you have to lean on and hold up at times to get through it all."

Three people in particular have been a strong hold for Diehl's football career, including Mike Srock and Bobby Bentley, both from James F. Byrnes High School, and Clemson Director of Strength & Conditioning Joey Batson.

"I give a lot of credit to these coaches for making me the player I am today," added Diehl. "Coach Bentley taught me what winning is all about."

Despite not growing up as a Clemson fan, Diehl came to Tigertown four years ago and has made quite an impact on the football program. During his time here, he has become a husband and now a father, and he will soon graduate.

He certainly now knows what is so special about "these hills."



"THE BEST PART OF PLAYING FOOTBALL IS ALL OF THE RELATIONSHIPS YOU DEVELOP WITH YOUR TEAMMATES AND COACHES."



THE SOFTER SIDE OF TIGER SENIOR CHAD DIEHL IS REVEALED WHEN HELPING OTHERS AT THE HARVEST HOPE FOOD BANK OR BEING AROUND HIS WIFE, CANDACE, AND DAUGHTER, PEYTON.



BOUNTYLAND

“Home of the World’s Best Customer”



www.mybountyland.com

Bountyland Quick Stops
Bountyland Petroleum, Inc.

Find out how Exxon and Mobil make gasoline work harder for you.
Take the journey at fuelprogress.com.



Mobil

BACKIN ORANGE

MARION HOBBY WAS A MEMBER OF THE 2005 CLEMSON COACHING STAFF WHEN ITS DEFENSE HELPED THE TIGERS TO A SUCCESSFUL SEASON. SIX YEARS LATER, HE RETURNS TO TIGERTOWN WITH A NEW ATTITUDE FOR HIS DEFENSIVE ENDS.

BY ALISON LANNING

Marion Hobby is in his first year on Dabo Swinney's staff, but he is no stranger to Clemson football. In 2005, he helped coach the Tigers in an outstanding season on a team and defensive-unit basis. Not only did Clemson have an 8-4 record and top-25 final ranking, the Tigers finished 11th in the nation in scoring defense.

Part of the reason for that success were the defensive ends, who included a budding Gaines Adams, who had a breakout junior year with 10 sacks and 56 tackles, and Philip Merling, who has gone on to play in the NFL with the Miami Dolphins.

After a brief coaching tour with the New Orleans Saints and then at Duke, Hobby returned to Tigertown to coach under Swinney and Defensive Coordinator Kevin Steele. Hobby is familiar with Swinney, who he coached beside when the two worked under Tommy Bowden in 2005.

Hobby is excited to be a part of Clemson's coaching staff again. "I like what's in place under Coach Swinney," said Hobby. "He has the right people on his staff to work with the players and make them better. There's a great tempo in the program and a true effort to keep the right things in place."

Hobby has been away just over five years, but he has seen the amount of change that has occurred at Clemson. "When I was here in 2005, the West Endzone was a vision, plans on paper. Now it is a reality and it's a great facility. You can see the positive effect it's had on our program."

With his return to Clemson comes the opportunity for Hobby to move forward and focus on what's ahead. Returning to Clemson a season after standout Da'Quan Bowers left for the NFL means that Hobby has some new players with potential to teach. He does have to fill the void of the first-team All-American, but he has some outstanding veterans returning in Andre Branch and Malliciah Goodman.

"I look forward to coaching these players," added Hobby. "They are talented

athletes who have had an impact on some outstanding defenses the last couple of years. We also have some young players who I am interested in helping reach their full potential."

Hobby reached his full potential as a football player at Tennessee and in the NFL. He was a four-year letterman in Knoxville during the 1980s, served as team captain, won an SEC Championship, and won three bowl games, including a Cotton Bowl victory. Most recently, Hobby was named to Tennessee's 100-Year Anniversary team.

His football career continued when he was selected in the third round of the 1990 NFL draft by the Minnesota Vikings. He later played three years for the New England Patriots.

Hobby's coaching career began in 1995 when he took a job at Tennessee-Martin coaching defensive tackles. From there, he went on to serve on the staff at Louisiana-Lafayette for two years. In 1998, he took a job as a strength & conditioning coach at Tennessee, a year his alma mater won the national title.

Since his work with the Volunteer program, Hobby has coached at Mississippi, Clemson, New Orleans (Saints), and most recently Duke. Hobby's time in Durham included work as the defensive line coach, assistant head coach, and defensive coordinator.

His brief tenure at Duke marked the second time Hobby coached under David Cutcliffe, as the two had worked together at Mississippi. In his first year with the Rebels, Hobby helped the defense finish fourth in the nation against the run. He also coached the Rebels to four bowl victories, all against Big 12 teams.

His time in the NFL with New Orleans was especially educational and gives him a unique perspective when it comes to helping a young man in his goals for football after Clemson.

"Marion has considerable experience at both the major college and NFL level,"



MARION HOBBY

said Swinney. "His NFL experience with a successful team in New Orleans tells a Clemson prospect and current player that he knows what it takes to reach the next level."

His success continued at Duke for a second coaching tour with Cutcliffe. In his first season with the Blue Devils in 2008, Hobby's defense held three of its opponents under 10 points, a first for the program since the 1976 season.

A husband and father of three, Hobby is not the only new member of the Clemson family. His wife, Constance, and their three daughters, Maria, Mariah, and Camille,

have all had to re-adjust to being back in Clemson.

"We're excited to be back," added Hobby. "We had established friends here already. We have been very welcomed by people in the Clemson community."

When Hobby last coached in Clemson, the Tigers had just claimed a bowl victory over Colorado and were ranked #21 in the final **Associated Press** poll. Now with his return, he has the chance to coach the Tigers to even greater success.

As Hobby puts it, "It's not about what's been done, it's about the future and what's ahead."

"IT'S NOT ABOUT WHAT'S BEEN DONE, IT'S ABOUT THE FUTURE AND WHAT'S AHEAD."

Southeast Industrial Equipment

Lifting expectations - one Tiger at a time.



Quality
Value
Service

**SOUTHEAST
INDUSTRIAL
EQUIPMENT
INC**

TOYOTA
INDUSTRIAL EQUIPMENT

Duncan SC, 1-800-922-1837

Charleston SC, 1-800-851-0570 • Columbia SC, 1-800-810-8960 • Florence SC, 1-800-922-3167 • Raleigh NC, 1-919-231-773
Wilson NC, 1-800-682-6510 • Charlotte NC, 1-800-752-6368 • Richmond VA, 1-804-714-0799 • Savannah GA, 1-877-965-919

www.sielift.com



Q&A

WITH

JARON BROWN



By Heath Bradley

Q. Why did you choose Clemson?

A. Great academic and athletic school and the family atmosphere.

Q. What is your most memorable gameday experience?

A. Scoring my first touchdown against Coastal Carolina (in 2009).

Q. What are your pregame rituals?

A. I pray, then plug in my iPod and listen to music.

Q. What do you find most challenging about football?

A. The process of becoming great. It's much more than just lining up and playing on Saturdays...it's the preparation.

Q. What makes a great football player?

A. Hard work and dedication, plus attention to detail.

Q. What is the biggest challenge of being a student-athlete?

A. Time management

Q. What motivates you?

A. The fact that I can make a career out of what I'm doing today.

Q. What kind of legacy do you want to leave at Clemson?

A. A hardworking leader on and off the field.

Q. What do you enjoy away from the field?

A. Going out to eat, amusement parks, playing PS3, and spending time with my girlfriend.

Q. Who inspires you the most?

A. My family. I have a great supporting cast.

Q. Who are your role models?

A. My parents. Both of them have been great role models to my siblings and me.

Q. What is your favorite phrase?

A. "Life is 10 percent what happens to you and 90 percent how you respond to it."

Q. If you could have one superpower, what would it be?

A. The ability to teleport so I can be virtually everywhere at once.

FAVORITES

Athlete	Randy Moss
Food	Pizza
Gameday tradition	Tiger Walk
Professional team	Oakland Raiders
Restaurant in Clemson	Osaka Express
Sport other than football	Basketball
Vacation destination	Bahamas

BOARD OF TRUSTEES

THE UNIVERSITY IS GOVERNED BY THIS 13-MEMBER BOARD OF TRUSTEES, INCLUDING SIX MEMBERS ELECTED BY THE STATE LEGISLATURE AND SEVEN SELF-PERPETUATING LIFE MEMBERS, AS PROVIDED BY THE WILL OF THOMAS GREEN CLEMSON.



David H. Wilkins
Chairman • Greenville, SC



William C. Smith, Jr.
Vice Chairman • Columbia, SC



Bill L. Amick
Batesburg-Leesville, SC



Leon J. Hendrix, Jr.
Kiawah Island, SC



Ronald D. Lee
Aiken, SC



Louis B. Lynn
Columbia, SC



Patricia H. McAbee
Clemson, SC



John N. McCarter, Jr.
Columbia, SC



E. Smyth McKissick III
Easley, SC



Thomas B. McTeer, Jr.
Columbia, SC



Robert L. Peeler
Lexington, SC



Joseph D. Swann
Greenville, SC



Kim Wilkerson
Cayce, SC

TRUSTEES EMERITI

Trustee	Hometown
Louis P. Batson, Jr.	Greenville, SC
J.J. Britton	Sumter, SC
Fletcher C. Derrick, Jr.	Charleston, SC
Lawrence M. Gressette, Jr.	Columbia, SC
Harold D. Kingsmore	Clemson, SC
D. Leslie Tindal	Pinewood, SC
Allen Wood	Florence, SC



PRESIDENT
JAMES F. BARKER



JIM BARKER BEGAN HIS CAREER AT CLEMSON UNIVERSITY AS AN ARCHITECTURE STUDENT AND TRACK ATHLETE. AFTER YEARS AS A PRACTICING ARCHITECT, TEACHER, AND DEAN, HE WAS NAMED CLEMSON PRESIDENT IN 1999 AND HAS SINCE PRESIDED OVER A DRAMATIC ERA OF GROWTH IN ACADEMIC QUALITY TO SEE CLEMSON BECOME A TOP-25 PUBLIC RESEARCH UNIVERSITY.

Jim Barker has worn almost every hat possible in his almost five decades as a member of the Clemson family - student, athlete, alumnus, teacher, dean, parent, fan, and president. On reflection, he thinks "student" is the most important.

"I often tell people I learned everything from plumbing to poetry in architecture school, and I use every bit of that knowledge as president of Clemson University," said Barker.

A 1970 Clemson graduate, Barker was named president in 1999 with a mandate from the Board of Trustees to lead Clemson into the top ranks of American universities. At his inaugural address in April of 2000, he said, "I am convinced that there is no university in America stronger than Clemson when we are 'One Clemson.' A united Clemson is unstoppable."

During the "One Clemson" decade that followed, the university harnessed the competitive, determined spirit of the Clemson family to transform itself from a respected state institution into one of the nation's finest public universities.

Clemson climbed from the third tier to a top-25 ranking among public universities in the 2011 **U.S. News & World Report** guide to colleges, and it has been recognized for value, affordability, and return on investment by **Kiplinger's** and **Bloomberg/Businessweek** magazines. Ninety-two percent of seniors would choose Clemson again according to the National Survey of Student Engagement. Also, Clemson is third among all public universities in the percentage of alumni who make gifts to their school. That is another indication of quality and alumni satisfaction.

Clemson continues to attract top students and faculty. It is the #1 choice of Palmetto Fellows, the state's best students. A record-setting 16,867 undergraduate and 6,082 graduate school applications were received for the fall of 2010, and just over 50 percent of the freshman class graduated in the top-10 percent of their high school classes.

The University provides an unmatched educational experience - intellectual development - for students and research-

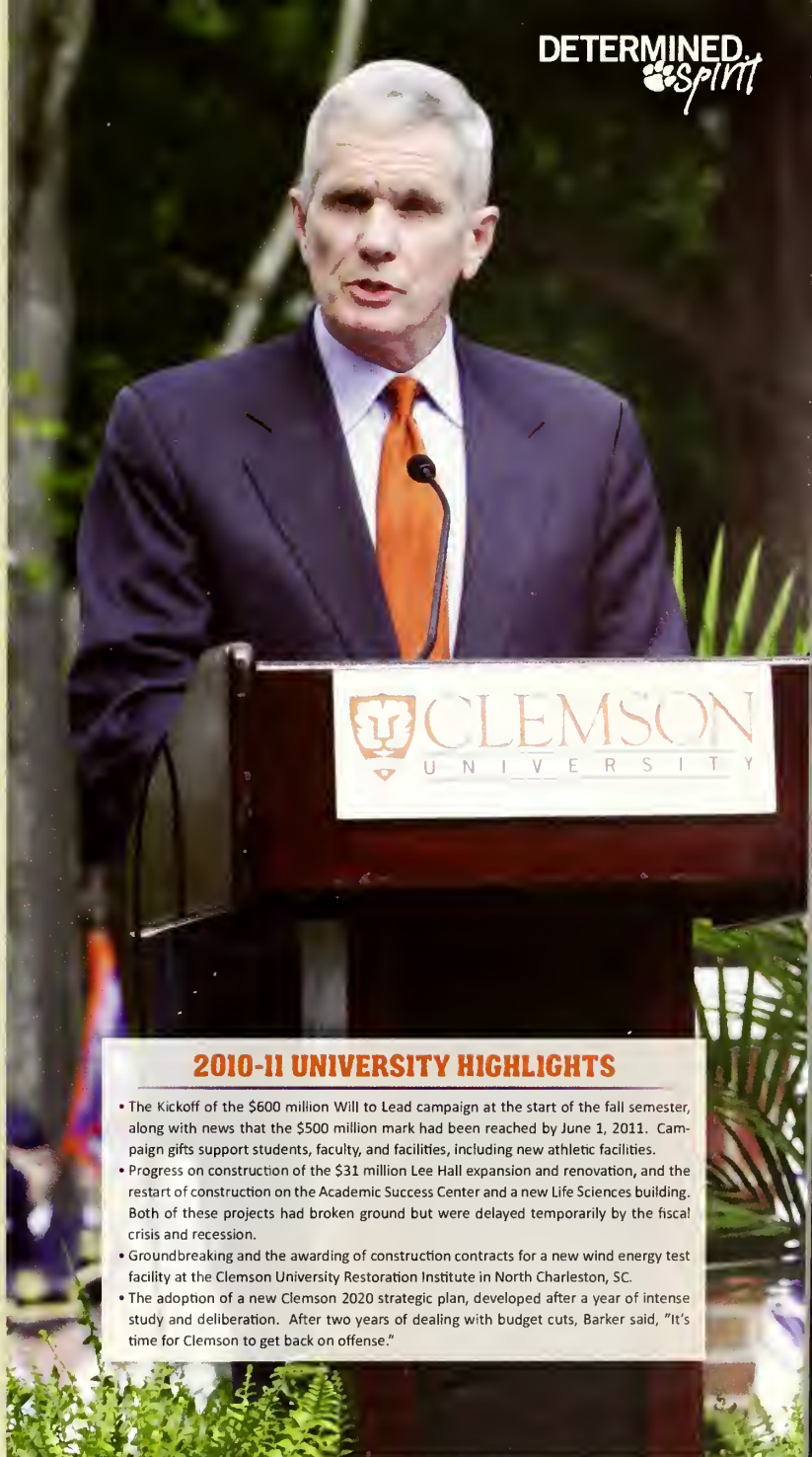

2010-11 UNIVERSITY HIGHLIGHTS

- The Kickoff of the \$600 million Will to Lead campaign at the start of the fall semester, along with news that the \$500 million mark had been reached by June 1, 2011. Campaign gifts support students, faculty, and facilities, including new athletic facilities.
- Progress on construction of the \$31 million Lee Hall expansion and renovation, and the restart of construction on the Academic Success Center and a new Life Sciences building. Both of these projects had broken ground but were delayed temporarily by the fiscal crisis and recession.
- Groundbreaking and the awarding of construction contracts for a new wind energy test facility at the Clemson University Restoration Institute in North Charleston, SC.
- The adoption of a new Clemson 2020 strategic plan, developed after a year of intense study and deliberation. After two years of dealing with budget cuts, Barker said, "It's time for Clemson to get back on offense."

driven economic development for the state of South Carolina.

Barker is a leading voice in higher education for South Carolina and the nation. He served on the NCAA Division I Board of Directors for four years, three of which as chair. He also delivered a keynote address at the Society for College & University Planning conference in Charleston, SC in October of 2010.

For his leadership, Barker has received the Order of the Palmetto, South Carolina's highest civilian honor, and The Cliff's Business Person-of-the-Year Award from **Greenville Magazine**. He has also been awarded honorary doctorates from the Medical University of South Carolina, South Carolina State University, and Mars Hill College.

A native of Kingsport, TN, Barker received his bachelor of arts degree from Clemson University in 1970 and his master

of architecture & urban design degree in 1973 from Washington University in Saint Louis, MO, which also recognized him with its Distinguished Alumnus Award. He is also a Fellow of the American Institute of Architects and the Institute for Urban Design.

As Clemson's President, Barker remains committed to the classroom. Each spring, he is a part of a team that teaches an undergraduate course exploring "a sense of place" in architecture, literature, and history.

In his spare time, he maintains the daily fitness regimen of a life-long athlete and enjoys playing with his granddaughters. He is widely acclaimed for his pen-and-ink drawings of campus buildings and his watercolor paintings.

Barker and his wife, Marcia, have two sons, Britt and Jacob, a daughter-in-law, Rita Bolt Barker, and two grandchildren.



SOUTHWEST AIRLINES® SERVES LOW FARES TO MORE PLACES THAN EVER BEFORE



Southwest Airlines® brings people together
with flights to over 70 destinations.



SOUTHWEST.COM®

Preferred Airline of the Clemson Tigers



DR. TERRY DON PHILLIPS

ATHLETIC DIRECTOR

When the Clemson baseball squad played host to the 2011 NCAA Tournament, it meant the Tiger sports program had accomplished something only one other program had done nationally. It marked the third consecutive year Clemson had been to a bowl game, the NCAA Men's Basketball Tournament, and the NCAA Baseball Tournament. Only Florida State has equaled that accomplishment.

Reaching a high level of success in the high-profile sports is a credit to the administrative acumen of Clemson Athletic Director Dr. Terry Don Phillips. Now in his 10th year at Clemson, Phillips has enhanced the Tiger program on many levels.

The 2010-11 season marked the fourth straight year the men's basketball program reached the NCAA Tournament, a first in the 100-year history of that program. The Tiger football team has been bowl eligible each of Phillips' nine previous years and has had four top-25 final rankings. The baseball program has been to the NCAA Tournament eight of his nine years and has been to the College World Series twice.

In addition to the success of the high-profile sports in 2010-11, the women's track & field program won the ACC title both indoor and outdoor, the second straight year they accomplished that feat, and finished in the top 20 at both national meets. The men and the women both finished in the top 25 at the indoor meet.

The rowing program had its third straight top-15 finish and the women's tennis team made its ninth straight NCAA Tournament appearance. Overall, seven teams finished in the top 25 in the nation.

In his nine years at Clemson, it has had 53 teams finish the season in the top 25, including the golf team that won

the 2003 national title. Five different women's sports have captured ACC titles during his tenure. Only Virginia has had a wider variety of women's sports win league titles.

The 2010-11 academic year was also a year of great accomplishment on an individual basis. Track athletes Patricia Mamona (triple jump), Miller Moss (heptathlon), and Brianna Rollins (60m hurdles) won national titles. Golfer Corbin Mills won the United States Public Links National Championship. Women's tennis players Josipa Bek and Keri Wong reached the finals of the NCAA Doubles Championship, a first in Clemson's storied program. Defensive end Da'Quan Bowers won the Bronko Nagurski Award as the top defensive player in college football.

One of the reasons for Clemson's level of success as a total sports program has been his emphasis on improving facilities. On June 30, 2009, the football staff moved into the WestZone at Memorial Stadium. It was a day that brought a smile to everyone associated with the program, but especially Phillips, who had been working toward that day before he arrived in 2002.

Phillips' vision for the WestZone was to create a top-of-the-line facility for the football program, but at the same time have a positive effect on the total sports program.

The facility at Memorial Stadium now creates more office space, new locker rooms, and training room and strength training facilities for the Olympic sports programs.

In the 2011 spring semester, nearly 50 percent of student-athletes were on the academic honor roll and seven of the 15 programs had team GPAs of at least 3.0.

All 19 Clemson teams posted APR scores of at least 945 and 13 of the 19 were over 975. The football program had a 977 APR score for the 2009-10 data, a cohort of four years that ends with the student-athletes who were on the team for the 2009-10 academic year. Clemson was 11th out of all FBS programs in terms of APR score.

Phillips has been recognized for these accomplishments in recent years. He was named as one of the 100 Most Influential Sports Educators in America in 2008 by The Institute for International Sport at the University of Rhode Island.

Phillips was also recognized nationally for his performance at Clemson in 2006 when he was honored by NACDA (National Association of Collegiate Directors of Athletics) as the 2005-06 GeneralSports Turf Systems Athletic Director-of-the-Year for the FBS Southeast Region. He was one of just four FBS athletic directors honored at the annual convention in New Orleans, LA.

Excellence in academics has been a lifelong pursuit. He has an undergraduate degree from Arkansas (1970), a master's degree from Virginia Tech (1974), a doctorate degree from Virginia Tech (1978), and a law degree from the University of Arkansas School of Law (1996). He is a member of the Arkansas Bar, South Carolina Bar, American Bar Association, and Sports Lawyers Association.

Phillips maintains a classroom presence by teaching a sports law section in Clem-

son's accountancy & legal studies department. In addition, he is past chair of the NCAA Division I Infractions Appeals Committee and continues to serve the committee as requested.

Prior to coming to Clemson, he served as athletic director at Oklahoma State. Football was transformed from a perennial losing status to very competitive, enjoying a return to bowl games after several years and establishing a winning record against in-state rival Oklahoma. For this, he received the National Football Foundation Oklahoma Chapter Outstanding Contribution to Amateur Football Award in 2002.

Before leading the Cowboys, he was a senior associate athletic director at Arkansas (1988-94). He also served as athletic director at Liberty (1980,81) and Louisiana-Lafayette (1983-88). He was an assistant athletic director at Missouri (1981-83) and began his administrative career as an assistant athletic director at Florida (1979).

Phillips began his career in college athletics coaching football. He started as a graduate assistant at Arkansas in 1970 and 1971. He moved on to Virginia Tech as an assistant coach (1971-78) before joining the ranks of athletic administration. At Virginia Tech, he served on coaching staffs that included future Clemson Head Coaches Charley Pell and Danny Ford.

Winning has been on Phillips' resumé since his playing days at Arkansas. He lettered on three Frank Broyles teams, where he and his brother, Loyd, an Outland Trophy winner, were starting defensive tackles, the first brother combination to start together under Broyles. Arkansas had a 27-5 record in the three years, played in two Sugar Bowl games, and he played in the memorable 1969 National Championship game against Texas, a contest that continues to be featured on **ESPN Classic**.

In 2010, he joined Loyd in the University of Arkansas Hall of Honor.

Phillips has two children, John Dennis and Sarah-Jane, and three stepchildren, Meagan (a Clemson graduate and former member of Tiger Band), Marshall, and Madison. His wife, Tricia, is a graduate of the University of Missouri School of Journalism and earlier enjoyed a career in athletics and development. She is currently active in the Clemson and Seneca communities.





SERIES[®]

GET OUT WHAT YOU PUT IN

The laps. The drills. The heart and hustle of every practice. You put in the work to get the best out of your game. But you need fuel to keep your game up. The G Series is the complete three-part fueling series, from Gatorade. G Series 01 Prime, 02 Perform and 03 Recover. Get out what you put in.

GATORADE.COM/GSERIES

©2011 S-VC, Inc. GATORADE, G DESIGN and G SERIES are registered trademarks of S-VC, Inc.

The Awesome Power Of Outdoor



FAIRWAY
OUTDOOR ADVERTISING



DABO SWINNEY

At 41, Dabo Swinney is the youngest head coach in the ACC and one of the youngest in the country. However, his resumé is already stuffed with many significant accomplishments on a school, ACC, and national level.

First, his mere appointment to the position was significant. In October of 2008, he was named Clemson interim head coach, replacing Tommy Bowden, who had been his position coach as a player at Alabama and been Clemson's head coach since 1999. He led the Tigers to a 4-2 record over the remainder of the regular season, including a victory over Steve Spurrier's South Carolina Gamecocks in the regular-season finale. That strong finish led to a Gator Bowl bid against Nebraska.

On December 1, 2008, the interim tag was removed from the title and he was named the program's head coach. At the time, there had been 28 interim head coaches at the FBS level since 1970 and those coaches had combined for a record of 26-86-2. Only one of those 28 interim coaches posted a winning record, and that was Swinney. When he was hired as the head coach, Swinney became just the second interim coach to be elevated to the head coach position at the same school during that time period.

In addition to leading the program to three bowl games on the field in his career, his players have also excelled in the classroom. As a head coach, his players have an APR score of 988, best among active FBS coaches.

Clemson had to replace three First-Team All-ACC position players on offense in 2010, as Jacoby Ford, Michael Palmer, and C.J. Spiller moved on to the NFL. It was the first year since 1956 that Clemson had to replace three First-Team All-ACC skill position players in the same year. All three

players performed well in the NFL in 2010, further showing their talent level.

The 2010 season included wins over bowl teams Georgia Tech, Maryland, and N.C. State. The Wolfpack were ranked #23 in the nation and were leading the ACC in

scoring. But the Clemson defense held N.C. State to just one touchdown and 13 points. The team excelled defensively in 2010 and was 13th in the nation in scoring defense and in the top 25 in both total defense and pass defense.

Spiller was a unanimous first-team All-American in Swinney's first year, and defensive end Da'Quan Bowers duplicated the feat on the defensive side of the ball. Bowers won the 2010 Bronko Nagurski Award as the nation's top defensive player, and he received the Ted Hendricks Award as the top defensive end. He was also a finalist for the Bednarik Award and Lombardi Award. He led the nation in sacks (15.5) and was tied for the national lead in tackles for loss (26).

Bowers was one of four First-Team All-ACC players in 2010, as he joined Jarvis Jenkins (DT) and DeAndre McDaniel (S) on defense and Chris Hairston (OT) on offense. Clemson and Maryland tied for the most First-Team All-ACC selections.

In 2009, his first full year as head coach, he led the Tigers to their first championship of the ACC Atlantic Division. The Tigers came just six points short of winning their first ACC title in 18 years. Swinney was named ACC Coach-of-the-Year by **Sporting News** and was a finalist for the Liberty Mutual Coach-of-the-Year award.

THE SWINNEY FILE

Playing Experience

Lettered three years at Alabama (1990-92); also a member of the 1989 team...member of the 1992 National Championship team...Academic All-SEC and SEC Scholar-Athlete Honor Roll member in 1990,92.

Bowl Participation as a Player

1990 Sugar Bowl...1991 Blockbuster Bowl...1991 Fiesta Bowl...1993 Sugar Bowl.

Education

B.S. degree in commerce & business administration from Alabama in 1993...master of business administration from Alabama in 1995.

Personal Data

Born November 20, 1969 in Birmingham, AL...married to the former Kathleen Bassett...the couple has three sons (Will 13, Drew 11, Clay 8).

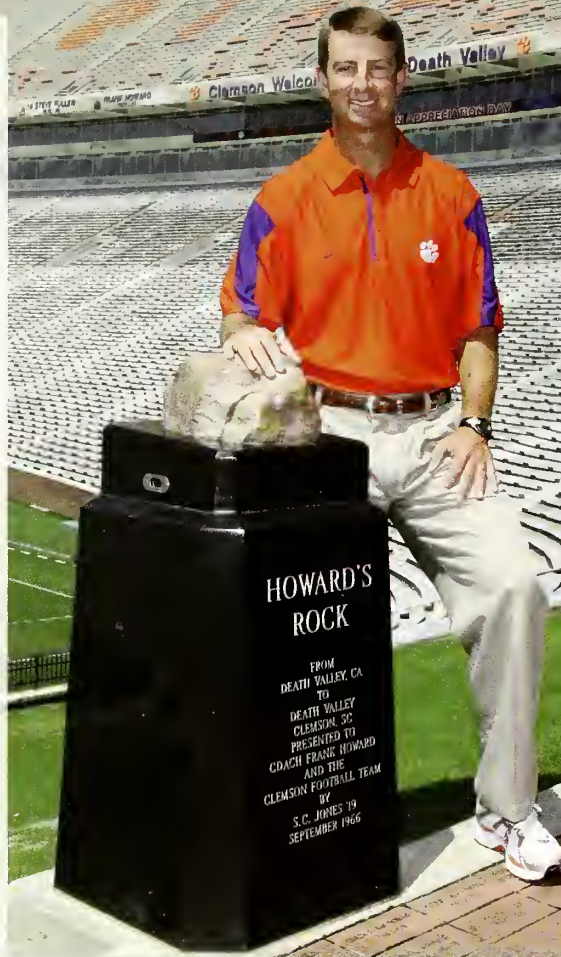

AS CLEMSON'S 25TH HEAD COACH, DABO SWINNEY AND HIS ALL-IN APPROACH, BOTH ON AND OFF THE FIELD, HAS LED CLEMSON TO RECORD-SETTING ACHIEVEMENTS.



HOWARD'S
ROCK

FROM
DEATH VALLEY, CA
TO
DEATH VALLEY
CLEMSON, SC
PRESENTED TO

the best mark in the ACC for that time period. Four of his six regular-season opponents were later bowl participants.

The 1993 Alabama graduate joined the Clemson staff prior to the 2003 season. In his eight years as an assistant or head coach, the Tigers have finished in the top 25 of the final polls four times and totaled 11 wins over top-25 teams, including victories over Florida State (4), Miami (FL) (2), and Tennessee (1), during his tenure in Tigertown.

Swinney coached his wide receiver position to a level of consistency that had not been seen previously at Clemson. He had a wideout finish first or second in the ACC in catches five of the last six years. In his first year, he had three of the top-10 receivers in the ACC, a first in Tiger history. He has coached a First or Second-Team All-ACC wideout (Derrick Hamilton, Airese Currie, Chansi Stuckey, Aaron Kelly, Ford) in seven of his eight seasons at Clemson, again an unprecedented feat at Clemson.

The Alabama native has a reputation as one of the top recruiters in the nation. In 2006, he was listed as the #5 recruiter in the nation by Rivals.com. It marked the second straight year that he was lauded by the website as a top-25 national recruiter. He signed 38 players in his five recruiting seasons as an assistant coach and was a major reason Clemson's 2008 recruiting class was rated #2 in the nation according to ESPN.com when he signed 11 players. He was named one of the top-25 recruiters in the nation by Rivals.com in 2007 as well.

Swinney received a commerce & business administration degree from Alabama in 1993 after lettering three times (1990-92). A walk-on who went on to earn a scholarship, Swinney was a wideout on Alabama's 1992 National Championship team. He was also named Academic All-SEC along with being an SEC Scholar-Athlete Honor Roll member in 1990 and 1992.

Along with his appearance in the 1993 Sugar Bowl, his Alabama teams played in



NATION'S TOP COACHES BY APR

Rk	Head Coach	School	APR
1.	DABO SWINNEY	CLEMSON	988
2.	Pat Fitzgerald	Northwestern	986
3.	Ken Niumatalolo	Navy	981
4.	Paul Johnson	Georgia Tech	980
	Greg Schiano	Rutgers	980
6.	Troy Calhoun	Air Force	979
7.	Frank Spaziani	Boston College	978
8.	David Cutcliffe	Duke	976
9.	Chris Petersen	Boise State	975
10.	Rick Stockstill	Middle Tennessee	973

Source: CBSports.com.



the 1990 Sugar Bowl, 1991 Fiesta Bowl, and 1991 Blockbuster Bowl. Both Sugar Bowl appearances came after winning the SEC Championship game.

After his playing career, Swinney served as a graduate assistant from 1993-95 at Alabama, where he coached in the 1994 Gator Bowl and 1995 Citrus Bowl. In December of 1995, he received his master's degree in business administration from Alabama.

He became a full-time assistant coach at Alabama in February of 1996 under Head Coach Gene Stallings (now in the Hall of Fame) and coached a total of five seasons there on a full-time basis. He was assigned to coach the Crimson Tide's wide

receivers and tight ends in 1996, a season that saw Alabama win the SEC Western Division title and make an Outback Bowl appearance. The following year, he solely coached the tight ends under Head Coach Mike DuBose.

In 1998, he coached Alabama's wide receivers, a position he held for three seasons. At the end of the 1999 campaign, Swinney coached the Crimson Tide in the 2000 Orange Bowl after winning the SEC Championship game. Wide receiver Freddie Milons was the game MVP.

During his time at Alabama, Swinney was a part of six teams with at least 10 wins, five top-10 finishes, one national title (1992), three SEC Championships

(1989,92,99), and five SEC Western Division titles (1992,93,94,96,99) as a player and coach. He has coached the #2 receiver at Alabama (Milons) along with the #1 (Kelly) and #2 (Hamilton) receivers in Tiger history.

As an assistant coach, he had 20 former players either drafted or sign free-agent contracts with NFL teams. The list includes Hamilton, Currie, Kevin Youngblood, Stuckey, and Milons, an All-American at Alabama.

From April of 2001 through February of 2003, Swinney was in private business in Alabama. He married the former Kathleen Bassett in 1994. They have three sons, Will (13), Drew (11), and Clay (8).

SWINNEY'S COACHING RECORD

Year	School	Position(s)	W-L	Bowl
1993	Alabama	GA	9-3-1	Gator
1994	Alabama	GA	12-1	Citrus
1995	Alabama	GA	8-3	
1996	Alabama	WR,TE	10-3	Outback
1997	Alabama	TE	4-7	
1998	Alabama	WR	7-5	Music City
1999	Alabama	WR	10-3	Orange
2000	Alabama	WR	3-8	
2003	Clemson	WR	9-4	Peach
2004	Clemson	WR	6-5	
2005	Clemson	WR	8-4	Champs Sports
2006	Clemson	WR	8-5	Music City
2007	Clemson	AHC,WR	9-4	Chick-fil-A
2008	Clemson	AHC,WR	3-3	
	Clemson	HC	4-3	Gator
2009	Clemson	HC	9-5	Music City
2010	Clemson	HC	6-7	Melneke Car Care

Years as a full-time college coach:.....13
 Winning seasons:.....10
 Bowl seasons:.....10
 Record as an assistant coach:.....77-51 (.602)
 Record as a head coach:.....19-15 (.559)
 Record at Clemson:.....62-40 (.608)



Get the VIP experience.

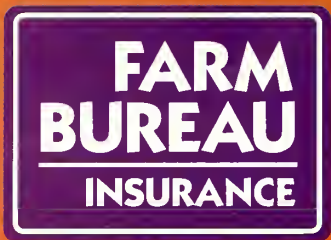

Fan on the FIELD

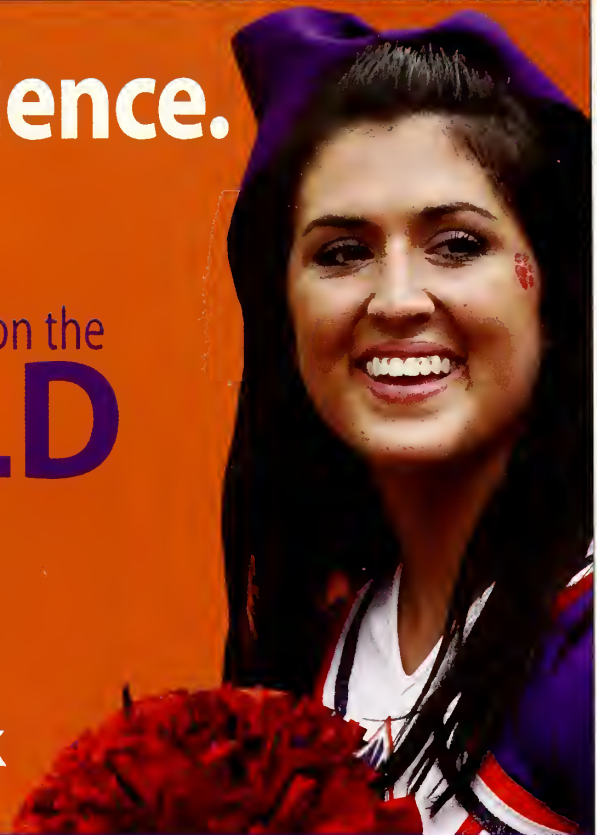

Suite Tickets
Pre-game Field Access
Exclusive Gift Pack

Register at www.ClemsonContest.com

Show your support for

CLEMSON

You make a difference.®



LOOK FOR THE HOLOGRAM.

Purchasing Officially Licensed Products insures that the product has been approved by Clemson University and that a portion of your purchase goes back to support scholarships and athletic programs.



DAN BROOKS

**Associate Head Coach
Defensive Tackles**

- 3rd Season at Clemson
- 28th Season Overall
- Western Carolina '76
- Born June 25, 1951

- In 2010, he coached Jarvis Jenkins to a First-Team All-ACC season. His defensive tackles were a big reason Clemson was 13th in the nation in scoring defense in 2010.
- Finalist for defensive line coach-of-the-year by [FootballScoop.com](#) in 2010.
- Helped Clemson to an ACC Atlantic Division title and a top-25 final ranking in his first year at Clemson in 2009. The Tigers were 12th in the nation in tackles for loss.
- Clemson finished in the top 25 in the nation in seven defensive categories in 2009.
- Has coached 329 games as a full-time assistant coach, more than any other active member of the Tiger coaching staff.
- Coached the previous 15 years at Tennessee under Head Coach Phillip Fulmer. He coached in 13 bowl games during those 15 years and was a part of eight teams that won at least 10 games. The Volunteers finished in the top 25 of the polls in 12 of those seasons, including six top-10 finishes. Tennessee also finished in the top 10 of the AP poll five straight years (1995-99).
- Served as Tennessee's recruiting coordinator from 1999-02.
- Coached on the 1998 Tennessee staff that won the national title with a 13-0 record. That team had six wins over top-25 teams and gave up just five rushing touchdowns.
- Tennessee won back-to-back SEC titles in 1997 and 1998.
- In 1998, he was named the SEC's top defensive line coach.
- Coached six years (1988-93) under Head Coach Mack Brown at North Carolina. He helped the resurgence of North Carolina during that era, culminating with a 9-3 record in 1992 and a 10-3 mark in 1993.
- Coached five years at Florida from 1983-87. The Gators played in two bowl games, including the Gator Bowl in 1983, and finished in the top 10 of the AP poll.
- Coached former Clemson star and NFL All-Pro running back Kevin Mack in high school in the 1970s.

Playing Experience

Began his football career at Appalachian State in 1969...transferred to Western Carolina and played in 1973.

Education

Earned an undergraduate degree from Western Carolina in 1976...master's degree from Florida in 1984.

Personal Data

Born June 25, 1951 in Sparta, NC...he and his wife, Kathy, have two children (Tara, Rhett).



Dan Brooks



DANNY PEARMAN

**Assistant Head Coach
Special Teams Coordinator
Tight Ends**

- 4th Season at Clemson
- 21st Season Overall
- Clemson '87
- Born February 17, 1965

- In 2010, he coached tackle Chris Hairston to a First-Team All-ACC season and tight end Dwayne Allen to Second-Team All-ACC honors.
- Helped Clemson to an ACC Atlantic Division title and a top-25 final AP ranking in his first year as a full-time coach at Clemson in 2009.
- In 2009, his tight ends combined for 54 catches, most-ever for the position in Tiger history. He coached First-Team All-ACC tight end Michael Palmer and Hairston, a Second-Team All-ACC tackle.
- Joined the staff in December, 2008 and coached in the 2009 Gator Bowl. He joined a small group of people who have played for Clemson in a bowl game and later coached the Tigers in a bowl game.
- One of three Clemson graduates on the coaching staff (Tony Elliott and Jeff Scott are the others). He played tight end on Clemson's 1986 and 1987 ACC title teams, then he served as a graduate assistant on the Tigers' 1988 ACC Championship team.
- In 20 years as a full-time Division I coach, his teams have played in 16 bowl games. Including three years as a graduate assistant coach, it is 19 bowl games in 23 seasons.
- In his second of eight years at Alabama, he directed the offensive tackles and served as special teams coordinator on its 1992 national title team. It defeated Miami (FL) in the Sugar Bowl to claim the title.
- Served on the same Alabama staff with current Clemson Head Coach Dabo Swinney from 1993-97.
- After eight seasons at Alabama, he moved to Virginia Tech, where he worked eight years under Head Coach Frank Beamer.
- Virginia Tech played Florida State for the National Championship in the Sugar Bowl in 1999, so Pearman has coached in the National Championship game in the Sugar Bowl with two different schools.
- Coached at North Carolina in 2006, Duke in 2007, and Maryland in 2008. He helped Maryland to the Humanitarian Bowl in 2008.

Playing Experience

Lettered three times as a tight end at Clemson (1985-87)...strength & conditioning All-American (1987).

Bowl Participation as a Player

1985 Independence Bowl...1986 Gator Bowl...1988 Citrus Bowl.

Education

Bachelor's degree in finance from Clemson in 1987...master of business administration from Clemson in 1989.

Personal Data

Born February 17, 1965...he and his wife, Kristy, have one daughter (Taylor) and two sons (Tanner, Trent).



Danny Pearman



KEVIN STEELE

**Defensive Coordinator
Linebackers**

- 3rd Season at Clemson
- 26th Season Overall
- Tennessee '81
- Born March 17, 1958

- Has 25 years of experience in the college ranks and four in the NFL with the Carolina Panthers.
- Has coached in 18 bowl games, including eight that are considered BCS bowls. That includes six Orange Bowls.
- Has been on 12 coaching staffs that have finished in the top 25 at six different schools.
- Rated as the #10 recruiter in the nation during a 10-year stretch (2002-11) by [Rivals.com](#).
- His 2010 defense was 13th in the nation in scoring defense and best in the ACC.
- Helped Clemson to an ACC Atlantic Division title and top-25 AP ranking in his first year (2009). Clemson's 2009 defense finished in the top 25 in the nation in seven different categories.
- Has coached under National Championship Head Coaches Bobby Bowden, Johnny Majors, Tom Osborne, and Nick Saban in his career that dates to the 1982 season.
- Spent the 2007 and 2008 seasons at Alabama under Nick Saban and helped the Crimson Tide to the 2008 SEC Championship game. Alabama finished the regular season with a 12-0 record and finished third in the nation in total defense, fourth in rushing defense, and sixth in scoring defense in 2008.
- Spent 2003-06 at Florida State, where he was executive head coach and linebackers coach under Bobby Bowden.
- Named the nation's top recruiter by [Rivals.com](#) in 2005.
- Served as head coach at Baylor (1999-02) and assistant coach with the Carolina Panthers (1995-98).
- Coached six years at Nebraska (1989-94), as it had a 61-11-1 record and won four Big 12 titles.
- Member of the 1994 Nebraska staff that won the national title.
- Coached at his alma mater (Tennessee) in 1987 and 1988, helping it to a 10-2-1 record in 1987.
- In 1984, he helped Oklahoma State to a 10-2 record and #5 ranking in the final AP poll.

Playing Experience

Began his football career at Furman in 1976...transferred to Tennessee and played in 1978,79.

Education

Earned an undergraduate degree from Tennessee in 1981.

Personal Data

Born March 17, 1958 in La Jolla, CA...he and his wife, Linda, have a son, Gordon, and daughter, Caroline.

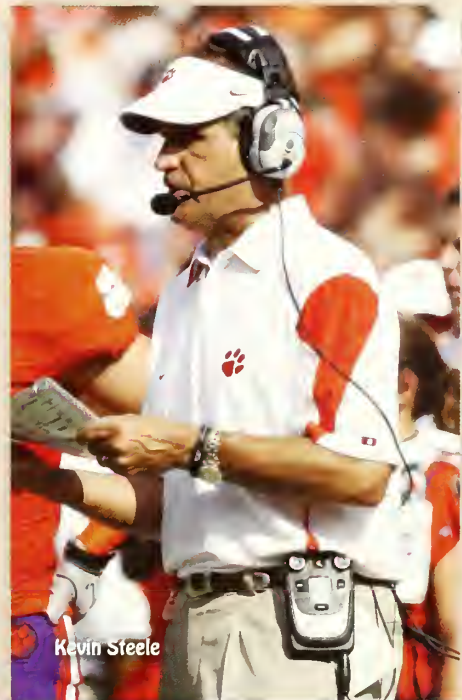

Kevin Steele

ASSISTANT COACHES

2011 CLEMSON FOOTBALL



CHAD MORRIS

**Offensive Coordinator
Quarterbacks**

- 1st Season at Clemson
- 2nd Season Overall
- Texas A&M '92
- Born December 4, 1968

- Served as offensive coordinator and associate head coach at Tulsa in 2010 and guided that offense to among the best in the nation. That offense was a big reason Tulsa improved from 5-7 in 2009 to 10-3 in 2010. The Golden Hurricane won its last seven games.
- Was 13th in the nation in passing offense (288.7) and 15th in rushing offense (216.9) in 2010. Its 505.6 total offense yards per game were fifth-most in the nation. Tulsa was the only school in the top 15 in the nation in rushing and passing offense.
- Tulsa averaged 41.4 points per game, eighth-most in the nation, and scored at least 28 points in 12 of its 13 games. Tulsa was fifth nationally in first downs (25.6) and tied for fifth in touchdowns scored from the red zone (46). His offense scored 64 touchdowns overall on scrimmage plays (32 rushing, 32 passing). The team totaled 1,006 plays (537 rushes, 469 passes) in 2010.
- G.J. Kinne was fourth in the nation in total offense (323.9) in 2010 and wideout Damaris Johnson was first in all-purpose yards per game (202.2).
- Won 82 percent of his games as a high school coach in Texas. He led Lake Travis High School to back-to-back, undefeated (16-0) state championship seasons. He won three state titles overall and played in six state championship games in his high school coaching career. He also won a state title at Bay City High in 2000.
- In 16 years as a head coach at the high school level, he had a 169-38 record (.B16). He earned coach-of-the-year honors in 11 of those 16 years.
- In 2008, he coached current Texas quarterback Garrett Gilbert, who was named Gatorade and *Parade Magazine* National Player-of-the-Year while setting the state passing yardage mark (4,884).
- His 2008 team was ranked #2 in the nation by *USA Today* and #8 by *Rivals.com*, while his 2009 team was ranked #2 by *Rivals.com* and #9 by *USA Today*.
- Coached Jevan Snead (Mississippi), Kody Spano (Nebraska), Andrew Smith (North Texas), and Scott Elliott (Tulane) during his high school coaching career.
- Served as head boys basketball coach at Eustace High School from 1993-97 and had a 128-32 record.

Education

Earned an undergraduate degree in mathematics with a minor in statistics from Texas A&M in 1992.

Personal Data

Born December 4, 1968 in Edgewood, TX...he and his wife, Paula, have two children, a daughter, MacKenzie, and son, Chandler.



Chad Morris



CHARLIE HARBISON

**Co-Defensive Coordinator
Defensive Backs**

- 7th Season at Clemson
- 21st Season Overall
- Gardner-Webb '95
- Born October 27, 1959

- In his second tour of duty at Clemson. He served as defensive backs coach under Head Coach Tommy West from 1995-97.
- Clemson was in the top 26 in the nation in pass efficiency defense in 2009 and 2010.
- Coached first-team All-American DeAndre McDaniel in 2009 and 2010. McDaniel led the ACC and was tied for third in the nation in interceptions (B) in 2009. He was also named First-Team All-ACC both seasons.
- Named one of nation's top-25 recruiters by *Rivals.com* in 2010.
- Helped Clemson to a top-25 final ranking and the ACC Atlantic Division title in 2009. Clemson had 21 interceptions, fifth-most in Tiger history and tied for fifth-most in the nation. Clemson was #7 nationally in pass defense.
- Coached great players in the 1990s at Clemson, including eight-time Pro Bowl selection Brian Dawkins. He was an All-American and led the ACC in interceptions in Harbison's first year at Clemson (1995).
- Came to Clemson from Mississippi State, where he was defensive coordinator and safeties coach. He helped Mississippi State to the Liberty Bowl in 2007. The Bulldogs were seventh in the nation in pass defense and 20th in the nation in pass efficiency defense.
- Has had two tours of duty at Alabama (1998-00, 2003-06). He helped Alabama to five bowl games in seven total years, including the 1999 season when the Crimson Tide won the SEC title and played Michigan in the Orange Bowl. Alabama finished ranked #B in the nation that year. He coached defensive backs in his first tour of duty and wide receivers the second time around at Alabama.
- Coached at Louisiana State under Head Coach Nick Saban in 2001 and 2002. The 2001 team won the SEC title and ranked #7 in the final AP poll with a 10-3 record.
- Started his coaching career at Gardner-Webb in 1984.
- Has experience coaching in the Arena Football League and World League of American Football.

Playing Experience

Played four years as a defensive back at Gardner-Webb (1978-B1) and had 11 career interceptions...signed as a free agent with the Buffalo Bills (1982)...played in the USFL in 1983,B4.

Education

B.S. degree in business administration from Gardner-Webb in 1995.

Personal Data

Born October 27, 1959...married to the former Tammy McCluney...the couple has four children (Charlie, Stedman, Masai, Msiba).



Charlie Harbison



JEFF SCOTT

**Recruiting Coordinator
Wide Receivers**

- 4th Season at Clemson
- 5th Season Overall
- Clemson '03
- Born December 28, 1980

- Helped the Tigers to a top-25 AP ranking and the ACC Atlantic Division title in his first full season as an assistant coach in 2009. He mentored Jacoby Ford, a Second-Team All-ACC wide receiver who was an NFL draft pick by the Oakland Raiders.
- Took over as Clemson's recruiting coordinator in 2010 and the Tigers put together a top-20 signing class in his first season at the position. Clemson's class was ranked #19 by *ESPN.com*. Then in 2011, Clemson had a consensus top-10 recruiting class.
- Youngest member of Clemson's full-time staff at the age of 30. He became a full-time coach at Clemson on October 13, 2008.
- In the second half of the 2008 season, he coached Aaron Kelly, the ACC's all-time leading receiver.
- Son of former Clemson Associate Head Coach Brad Scott, therefore Jeff was a part of the first full-time, father-son coaching combination in Tiger football history.
- One of three Clemson graduates on the staff (Tony Elliott and Danny Pearman are the others).
- A member of three bowl teams as a player at Clemson from 2000-02. He played in the 2001 Gator Bowl, 2001 Humanitarian Bowl, and 2002 Tangerine Bowl.
- Noted for his ability as a runner in fake-field-goal situations. He also played wide receiver for the Tigers during that time.
- Had his first full-time college job at Presbyterian College in 2007 as wide receivers coach, then came to Clemson as a graduate assistant in 2008. He moved into full-time status when Head Coach Tommy Bowden resigned at midseason.
- Began his coaching career at Blythewood (SC) High School and won a state title in his first year and the program's first year. It is believed to be the first time that has happened in South Carolina high school football history.

Playing Experience

Lettered three years as a wide receiver and holder at Clemson (2000-02).

Bowl Participation as a Player

2001 Gator Bowl...2001 Humanitarian Bowl...2002 Tangerine Bowl.

Education

Degree in secondary education from Clemson in 2003.

Personal Data

Born December 28, 1980 in Arcadia, FL...married the former Sara McDaniel...son of former Clemson Assistant Coach Brad Scott (1999-10).

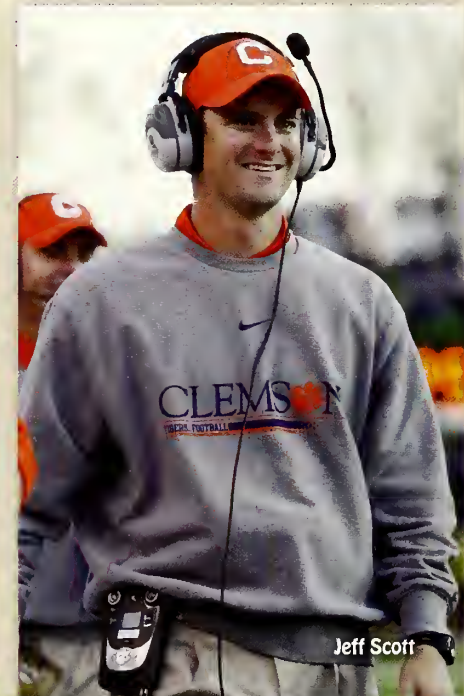

Jeff Scott



MARION HOBBY

Defensive Ends

- 2nd Season at Clemson
- 13th Season Overall
- Tennessee '95
- Born November 7, 1966



ROBBIE CALDWELL

Offensive Linemen

- 1st Season at Clemson
- 34th Season Overall
- Furman '77
- Born January 26, 1954



TONY ELLIOTT

Running Backs

- 1st Season at Clemson
- 6th Season Overall
- Clemson '02
- Born November 26, 1979

- Returns to Clemson after spending the last three years at Duke. He served as assistant head coach, defensive coordinator, and defensive line coach under Duke Head Coach David Cutcliffe.
- In 2008, Duke's defense held opponents to 23.4 points per game, best in 20 years, and held three opponents to less than 10 points, a first for the program since 1976.
- This is his second tour of duty at Clemson. He served as defensive line coach in 2005, helping the Tigers to an B-4 record and a top-25 finish in the AP poll.
- Has NFL experience, as he was an assistant coach with the New Orleans Saints in 2006 and 2007. The 2006 Saints had a 10-6 record and won the NFC South. Among his players that year was defensive end Will Smith, who had 10.5 sacks and started in the Pro Bowl.
- Prior to coming to Clemson, he worked for Cutcliffe at Mississippi for six seasons (1999-04). During that time, the Rebels had a 44-29 record, five winning seasons, and four bowl wins.
- In his first year at Mississippi in 1999, the Rebels were fourth in the nation in rushing defense (78.1).
- Started in coaching in 1995 with the defensive tackles at Tennessee-Martin. He served two seasons at Louisiana-Lafayette as strength & conditioning coach (1996) and defensive tackles coach (1997) before spending one year at Tennessee as assistant strength & conditioning coach. Tennessee won the national title in 1998.
- Was a First-Team All-SEC selection in 1989 and was named to Tennessee's 100-year anniversary team. A third-round draft pick (#74 overall) of the Minnesota Vikings, he played three years (1990-92) with the New England Patriots. He played 42 games in the NFL and had five sacks, including three as a rookie in 1990.

Playing Experience

Lettered four times as a defensive end at Tennessee (1986-89)... three-year starter...played three seasons (42 games) in the NFL with the New England Patriots.

Bowl Participation as a Player

1986 Sugar Bowl...1986 Liberty Bowl...1988 Peach Bowl...1990 Cotton Bowl.

Education

B.S. degree from Tennessee in 1995.

Personal Data

Born November 7, 1966 in Irondale, AL...he and his wife, Constance, have three daughters, Maria, Mariah, and Camille.

- Has 33 years of experience in college coaching. He served as Vanderbilt's head coach in 2010 after eight years as offensive line coach with the Commodores.
- Started his coaching career as a student assistant at Furman under Art Baker in 1976 and became a full-time offensive line coach with the Paladins under Dick Sheridan in 1978. In 1977, he served as football and baseball coach at Hanahan (SC) High School. He had a 14-2 record in his one year as a baseball coach.
- Moved with Sheridan to N.C. State in 1986. He was a part of a resurgence of Wolfpack football, as he helped Sheridan turn the 3-B team of 1985 into an B-3-1 club that beat three AP top-25 teams in 1986. Caldwell was on the staff at N.C. State when it defeated Clemson three straight years (1986-88).
- N.C. State had three top-25 AP finishes from 1991-94, including a #17 ranking in 1992 thanks to a 9-3-1 record.
- Coached the Wolfpack offensive line for 11 years, then added assistant head coaching responsibilities for his final three years. Fourteen of his players at N.C. State were All-ACC selections.
- Coached at North Carolina in 2000 and 2001. The 2001 Tar Heels won eight games, including a 16-10 Peach Bowl win over Auburn.
- Joined Clemson graduate Bobby Johnson's staff at Vanderbilt in 2002. He coached Chris Williams, who developed into an All-SEC performer in 2007. He became the highest offensive lineman draft pick in school history (#14 overall) by the Bears.
- Was a part of the 2008 Vanderbilt staff that guided it to its first winning season and bowl game in 26 years. It defeated Boston College in the Music City Bowl, Vanderbilt's first bowl win since 1955.
- From 2005-08, he helped Vanderbilt win games at Arkansas, Georgia, Kentucky, Mississippi, South Carolina, and Tennessee.
- Named Vanderbilt head coach on July 14, 2010 after Bobby Johnson retired. Caldwell won at Mississippi in his first road game.
- Overall, five of his former players have earned All-America honors and seven have been drafted into the NFL.

Playing Experience

Lettered three years at Furman under Art Baker, including his senior season (1975) when he was named team MVP and offensive captain.

Education

Earned a degree from Furman in 1977.

Personal Data

Born January 26, 1954 in Pageland, SC...he and his wife, Nora Lynn, have one daughter, Emsley.

- Spent the last three years as a wide receivers coach at Furman.
- Became the wide receivers coach at Furman in 2008. He helped that program to a 7-5 record in his first year. In 2009, the Paladins were 20th in the nation in scoring offense.
- Retained by new Furman Head Coach Bruce Fowler in December, 2010, but he accepted the position at Clemson the next month.
- In 2008, he coached All-SoCon performer Adam Mims, who had a team-high 58 catches, and David Hendrix, who set a freshman record with 46 catches. Mims continued to flourish under Elliott's guidance and ended his career with 198 catches for 2,433 yards.
- The December, 2002 Clemson graduate earned his undergraduate degree in engineering, was a First-Team Academic All-ACC selection, and a CoSIDA Academic District III team member.
- Entered the business world after his playing days were over at Clemson and worked with Michelin North America for two years.
- Returned to coaching in 2006 as an assistant at S.C. State. He helped the Bulldogs to consecutive 7-4 seasons (2006,07). The 2006 team was 23rd in the nation in total offense.
- Was a co-captain of Clemson's 2003 team that had a 9-4 record and a #22 ranking by AP and USA Today. He had 23 receptions for 286 yards and a touchdown that season. He was also a recipient of the ACC's Weaver-James-Corrigan Postgraduate Scholarship.
- Dabo Swinney was his position coach in his senior season (2003). That year in a survey of Clemson players conducted by Anderson Independent, he was named the team's "most respected player."
- Had 34 receptions for 455 yards and two scores in his career. Came to Clemson as a walk-on in the fall of 1999 and finished his career with four letters and 44 games, including four as a starter as a senior. He had a touchdown catch at Georgia Tech that year.

Playing Experience

Lettered four times as a wide receiver at Clemson (2000-03).

Bowl Participation as a Player

1999 Peach Bowl...2001 Gator Bowl...2001 Humanitarian Bowl...2002 Tangerine Bowl...2004 Peach Bowl.

Education

Graduated from Clemson with degree in industrial engineering in 2002 with a team-high 3.55 GPA.

Personal Data

Born November 26, 1979 in Watsonville, CA...married to the former Tamika Whitner of Spartanburg, SC.



Marion Hobby



Robbie Caldwell



Tony Elliott

CLEMSON®

FOOTBALL

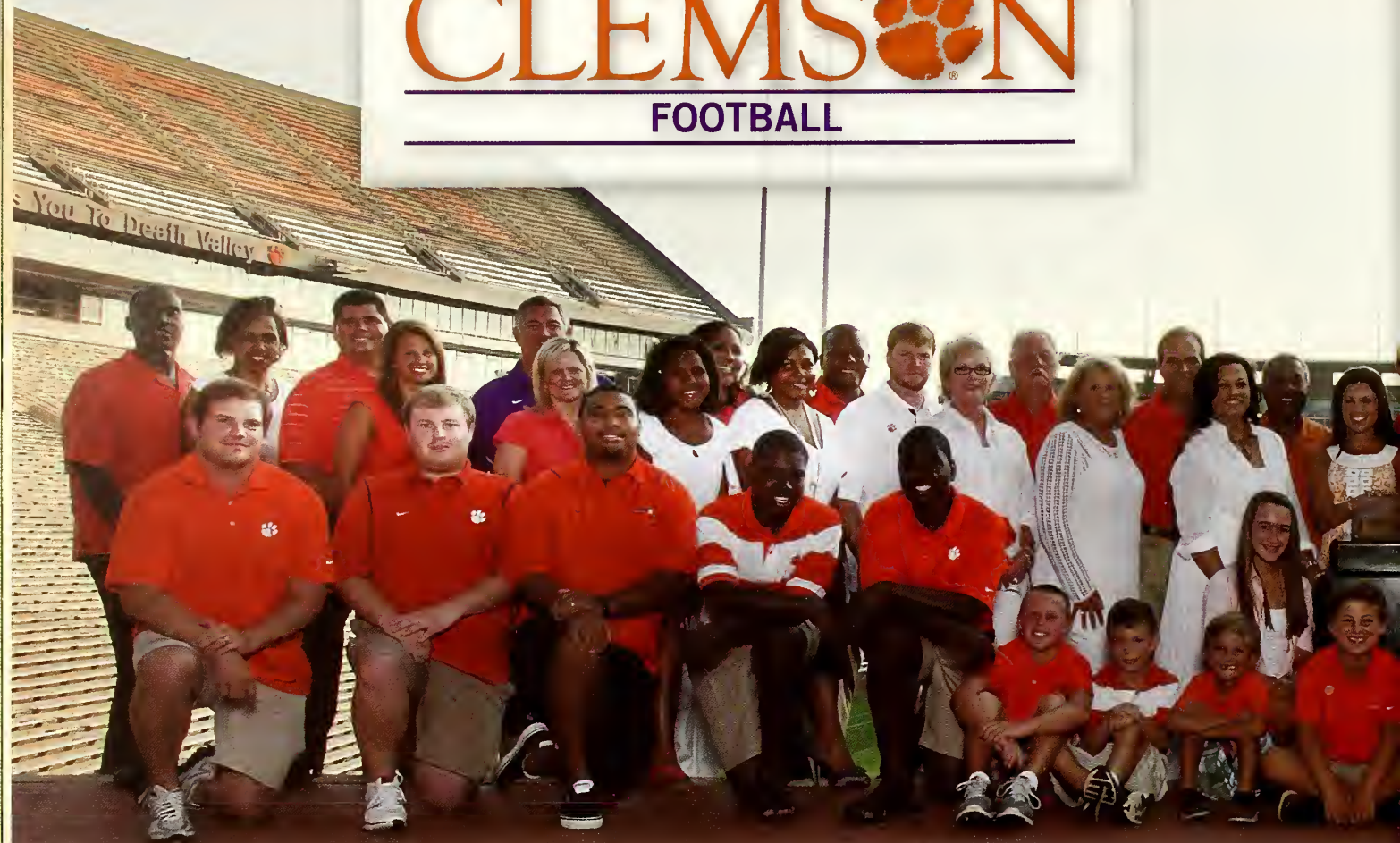

Joey Batson



Dan Brooks



Robbie Caldwell



Jeff Davis



Andy Johnston



Woody McCorvey



Chad Morris



Don Munson

IT'S ABOUT FAMILY



Mike Dooley



Tony Elliott



Charlie Harbison



Marion Hobby



Danny Pearman



Brad Scott



Jeff Scott



Kevin Steele



Get to Know the #1 Auto Insurer in South Carolina!

Please contact your local State Farm® agent for all of your insurance and financial services needs.



Rudy Ables
Greenville
864/987-9900



Sam Arnette
Winnsboro
803/635-4431



Mary Kendall Bittle
Conway
843/248-5911



Meg Boyles
Easley
864/859-3420



Patti Bridges
Irmo
803/781-7819



Terri Brock
Columbia
803/772-4000



Harold Campbell
Goose Creek
843/797-1300



Charles Chitwood
Summerville
843/871-1154



Andy Corriveau
Beaufort
843/524-1717



Daniel Crosby
Easley
864/859-9495



Seth Crow
Liberty
864/843-1234



Larry DiBiase
Camden
803/432-4545



Betsy Enzor
Florence
843/662-2531



Al Freeman
Greenville
864/288-5755



John Griggs
N. Myrtle Beach
843/272-9990

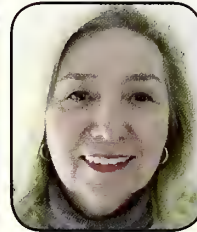

Diane Harrington
Seneca
864/882-2080



Greg Heintz
Taylors
864/292-3080



Joan Heintz
Moore
864/587-8897



P.J. Johnson
N. Charleston
843/553-7272



Les Jordan
Walterboro
843/549-7413



Rachel Keeter
Abbeville
864/366-5023



Anne McAlister
Seneca
864/882-0390



Shirley Padgett
Goose Creek
843/576-4456



Lewis Patterson
Clemson
864/654-2420



Misty Stathos
Lexington
803/951-9151



Charlie Stuart
N. Myrtle Beach
843/249-7066



Denise Thomas
Lexington
803/359-0770



Buck Tolbert
Greenville
864/220-2828



Bill Weathersbee
Columbia
803/788-7981



PICKENS HIGH SCHOOL
PICKENS, SC



THE BOOKENDS
GREENVILLE, SC



THE RESERVE VILLAGE AT LAKE KEOWEE
SUNSET, SC



DRY PLAYER INTERNATIONAL, THE CLIFFS
TRAVELERS REST, SC



CLEMSON PROFESSIONAL CENTRE
CLEMSON, SC



WOFFORD COLLEGE VILLAGE, PHASE V
SPARTANBURG, SC



FIRST CITIZENS BANK
CLEMSON, SC



REVERIE ON THE ASHLEY
NORTH CHARLESTON, SC



clemson, sc
P | 864.654.6582
F | 864.654.7788
www.trehel.com
P | 800.319.7006
greenville, sc
P | 864.284.9439
F | 864.232.6952

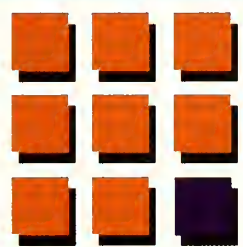

trehel
corporation



TYLER CARLTON

**Video Graduate Assistant
Offense**

- 1st Season at Clemson
- Tulsa '09
- Born April 4, 1986

Responsibilities: Graduate assistant who works with Offensive Coordinator Chad Morris...assists with video breakdown of opponents...assists the offensive staff on a day-to-day basis.

Playing Experience: Punter and wide receiver at Tulsa from 2004-06...member of the 2005 Conference USA champions and Liberty Bowl champions.

Coaching Experience: Student assistant at Tulsa in 2008,09...offensive quality control assistant at Tulsa in 2010.

Education: Earned a degree in exercise science from Tulsa in 2009...pursuing a master's degree in human resources at Clemson.

Personal: Born April 4, 1986 in Sapulpa, OK...single.



WOODY McCORVEY

**Associate AD
Football Administration**

- 10th Season at Clemson
- Alabama State '72
- Born September 30, 1950

Woody McCorvey returned to Clemson after 20 years to become Associate Athletic Director for Football Administration on Dabo Swinney's first staff in 2009. He was Swinney's position coach during his playing days at Alabama and served as wide receivers and tight ends coach on Danny Ford's Tiger staff from 1983-89.

McCorvey serves as the primary liaison between Swinney and the athletic and IPTAY administration. He also oversees the management of the football administrative offices.

His return had a positive effect on the program in 2009 when Clemson won the ACC Atlantic Division for the first time and finished the season in the top 25 of the AP poll.

He supervises the football budget and works with the staff at Vickery Hall to oversee the team's academic progress. Clemson had six players named to the Academic All-ACC team in 2010 and Clemson's APR score in 2011 was 11th-best among Division I programs. He also makes speaking engagements and represents the football staff at various meetings and functions.

McCorvey worked seven seasons at Clemson between 1983-89. With McCorvey coaching the tight ends from 1983-85 and the wide receivers from 1986-89, Clemson posted a 60-19-3 record and won three ACC titles. During that time, the Tigers were invited to the 1985 Independence Bowl, the 1986 and 1989 Gator Bowls, and the 1988 and 1989 Citrus Bowls. Clemson posted a 10-2 record in each of his last three seasons on Ford.

Among the players he recruited were future Pro Bowlers Donnell Woolford and Chester McGlockton. McGlockton was inducted into the state of South Carolina Hall of Fame in 2011. McCorvey also coached future NFL players Keith Jennings and K.D. Dunn.

McCorvey coached at the Division I level for 26 years and went to a bowl game 17 of those seasons. Overall, he had 36 years of experience as a football coach. He coached or signed 36 players who went on to a professional football career as well.

From 1990-08, he coached in the SEC every year, including each of the last five at Mississippi State, where he served as assistant head coach and offensive coordinator in addition to coaching the quarterbacks. He was a big reason the Bulldogs won eight games, including wins over Auburn, Alabama, and Mississippi, in 2007. He also coached running back Anthony Dixon, who was a sixth-round draft pick by the 49ers in 2010, and Kyle Love, a free-agent signee.

McCorvey coached at Tennessee for five years (1999-03). With him heading the running game, the Volunteers had a 46-14 record. He helped guide Tennessee to the 2000 Fiesta Bowl, 2001 Cotton Bowl, 2002 Citrus Bowl, and 2002 and 2003 Peach Bowls. Tennessee won three consecutive New Year's Day Bowl games from 2000-02.

Prior to joining the staff at Tennessee, McCorvey worked one season at South Carolina, where he served as the wide receivers coach in 1998 under former Tiger Assistant Coach Brad Scott.

McCorvey took the South Carolina job following an eight-year stay at Alabama from 1990-97. He served seven seasons as its wide receivers coach and the 1996 campaign as offensive coordinator. He was the assistant head coach in 1997 as well.

Alabama had five top-25 final rankings in his tenure in Tuscaloosa, including three seasons in the top five. The Crimson Tide won the 1992 national title with McCorvey serving as wide receivers coach and Swinney as one of his student-athletes. That season culminated with a 34-13 win over heavily-favored Miami (FL) in the Sugar Bowl. Current Clemson Assistant Coach Danny Pearman was also on that staff.

From 1990-96, Alabama had a 70-16-1 record and played in six bowl games. With McCorvey at the controls of the 1996 offense, Alabama was 10-3, including a win over Michigan in the Outback Bowl.

From 1979-82, he served as an assistant coach at Alabama A&M and helped that program to the #6 rushing offense in Division II in 1981 after finishing 11th in the nation in scoring offense in 1980. McCorvey began his collegiate coaching career at North Carolina Central in 1978.

McCorvey began his coaching career with a six-year stint (1972-77) at J.M. Tate Senior High School in Florida. A quarterback at Alabama State from 1968-71, McCorvey earned his bachelor's degree from Alabama State in 1972 and a master's degree from West Florida in 1977.

In 2010, McCorvey was inducted into the Atmore (AL) Hall of Fame. The Atmore, AL native is married to the former Ann Brown. The couple has a son, Marlon.



BRAD SCOTT

Assistant AD

- 13th Season at Clemson
- South Florida '79
- Born September 30, 1954

Brad Scott is in his 13th year with the Clemson program, but his first in athletic administration. The assistant athletic director moved into administration in March of 2011 after 12 seasons as an assistant coach under Tommy Bowden and Dabo Swinney from 1999-10. His 12-year tenure, which included him working with the offensive line, is tied for the ninth-longest for a Clemson football assistant coach in the program's history.

Scott works primarily with the football program in various administrative duties, but he has department-wide responsibilities when it comes to serving as a liaison between Clemson and high schools in securing documents needed to gain admission.

Clemson had great success on the gridiron during Scott's tenure as an assistant coach. The Tigers recorded seven of the top-nine yards-per-play seasons in school history, six of the top-eight seasons in total offense, each of the top-five touchdown teams, and each of the top-nine passing yardage teams during his 12-year career.

From 2001-03, Scott served as offensive coordinator, and in that time, Clemson had two of the top-four total offense figures in school history. The 2003 offense set a passing yardage record (3,687) that still stands today. That top-25 team that beat #3 Florida State and #6 Tennessee at the end of the 2003 season averaged 432.0 yards per game, still the second-best mark in school history.

Clemson was bowl eligible all 12 years Scott was on staff and the Tigers played in 11 bowl games. The Tigers had five top-25 seasons, including 2009 when Clemson won the ACC Atlantic Division. He coached 15 First or Second-Team All-ACC players, including five who earned All-America honors.

Scott served under Bobby Bowden at Florida State from 1983-93. He was the program's offensive coordinator from 1990-93. In 1993, Florida State won its first national title and Seminole quarterback Charlie Ward became the school's first Heisman Trophy winner.

He also gained recognition as an outstanding recruiter during his career. Florida State had the #1 class in the nation multiple times as the recruiting coordinator, and he was named one of the top-25 recruiters in the nation by two recruiting services in 2010 when he signed two five-star recruits from the state of Florida.

Scott is a 1979 graduate of South Florida and earned a master's degree from Florida State in 1984. He was born on September 30, 1954 in Arcadia, FL and is married to Daryle. The couple has two sons (Jeff, John). Jeff is an assistant coach and the recruiting coordinator on the football staff.



WESLEY GOODWIN

**Video Graduate Assistant
Defense**

- 3rd Season at Clemson
- Mississippi State '07
- Born December 28, 1984

Responsibilities: Graduate assistant who works with the offense on practice and game video...works on scouting reports.

Coaching Experience: Student assistant at Mississippi State in 2006,07...graduate assistant coach at Mississippi State in 2008...video graduate assistant (defense) at Clemson in 2009,10.

Education: Earned a degree in business administration from Mississippi State in 2007...master of business administration from Mississippi State in 2009.

Personal: Born December 28, 1984 in Grove Hill, AL...single.



JUSTIN STEPP

**Graduate Assistant Coach
Offense**

- 3rd Season at Clemson
- Furman '07
- Born July 7, 1983

Responsibilities: Graduate assistant coach who works with the offense during practice...in charge of the breakdown of opponents.

Playing Experience: Wide receiver and punt returner who lettered at Furman from 2003-06...his team won the 2004 SoCon title...All-SoCon selection in 2005,06...finished fourth in career receptions at Furman.

Coaching Experience: Wide receivers coach at North Greenville in 2008...video graduate assistant (offense) at Clemson in 2009,10.

Education: Earned a degree in health & exercise science from Furman in 2007.

Personal: Born July 7, 1983 in Pelion, SC...his brother, Josh, played quarterback at Newberry from 2004-06 and was an All-American...single.

OFFICE ADMINISTRATION



JENNIFER BENTON
Administrative Assistant,
Defense



BETH DOUGLAS
Administrative Assistant,
Head Coach



JILL WILLIAMS-WILKS
Administrative Assistant,
Recruiting



REN WINDHAM
Administrative Assistant,
Offense



ANDY JOHNSTON

**Associate AD
Football Operations**

- 15th Season at Clemson
- Clemson '79
- Born May 22, 1957

Andy Johnston is in his 15th year with the Tiger football program and currently serves as associate athletic director for football operations. His responsibilities include managing the program's day-to-day operations. Although this is his 15th year with the football program, he has been involved with the Clemson athletic department for 29 years. From 1983-97, he was the winningest women's tennis coach in school history.

In 15 years, Johnston guided his squads to five consecutive ACC titles (1983-87), 12 top-25 finishes, and six NCAA Tourneys. He was ACC Coach-of-the-Year for the fourth time and Southeast Region Coach-of-the-Year for the second time in 1993. Seven players he coached at Clemson were named to the ACC 50-Year Anniversary team in 2002.

Johnston had a 254-160 Clemson record and 263-167 career mark. He was the coach at Furman in 1982 before coming to Clemson. His best season at Clemson was his rookie year when the team had a 30-5 record and finished #7 in the polls. That team won all nine flights of the ACC Tournament, the only tennis team in Tiger history to do that. He coached former Lady Tiger Gigi Fernandez, who was inducted into the Clemson Hall of Fame in 2005.

Johnston played for Clemson on the hardcourt and earned his degree in administrative management in 1979. He then served as the assistant men's tennis coach in 1980.

Johnston is a native of Summerville, SC. He is married to the former Sophie Woorons. He has a daughter, Kiera (21), and a son, Noah (4). A second daughter, Caylynn, passed away in 2008.



DANIEL BASSETT

Director of Football Programs

- 3rd Season at Clemson
- Tennessee '01
- Born November 23, 1978

Daniel Bassett is in his third year as director of football programs at Clemson. He is in charge of on-campus meals and housing, maintaining the recruiting database, and community outreach. Prior to being hired as director of football programs in 2008, he worked as a student volunteer and later in office administration (2003-05).

He received his undergraduate degree in broadcasting from Tennessee in 2001. He then came to Clemson, where he earned his master's degree in professional communication in 2005.

The Birmingham, AL native was born on November 23, 1978.



MIKE DOOLEY

Director of High School Relations & Player Personnel

- 7th Season at Clemson
- Furman '98
- Born May 1, 1975

Mike Dooley is in his seventh year with the Tiger football program and serves as director of high school relations & player personnel. He is responsible for maintaining and improving relationships between high school coaches and Clemson.

Prior to being hired at his current position, he served two years (2005,06) as a video graduate assistant (defense) and two years (2007,08) as a graduate assistant coach (offense) at Clemson. Dooley also served as interim tight ends coach in 2008 when Dabo Swinney was hired as head coach at midseason.

Dooley, a native of Toccoa, GA, lettered as a defensive end at Furman from 1993-95, but he missed his senior season due to injury. He had a sack against Clemson in Memorial Stadium in 1994. Furman reached the Division I-AA playoffs in his final season with the Paladins. He was also an academic honor roll member and received his degree in health & exercise science from Furman in 1998.

Dooley is married to the former Allison Woodlee, a 2003 graduate of Clemson.



DON MUNSON

Director of Creative Media Services

- 2nd Season at Clemson
- Appalachian State '84
- Born February 13, 1962

Don Munson in his second year with the Clemson athletic department in a full-time capacity. He is a familiar name to Tiger fans because of his involvement with the Clemson radio network for the last 16 years.

Munson took over the new position of creative media services director in 2010. He has department-wide responsibilities, with an emphasis on football. He supervises the football recruiting website and social media, provides video features for ClemsonTigers.com, authors articles for various Clemson publications and websites, and serves as the master of ceremonies for the Prowl & Growl meetings in the spring. He continues to serve as host of the Clemson football and basketball coaches radio call-in program, "Tiger Calls," and provides play-by-play commentary on various Clemson Olympic sports.

Munson has covered Clemson athletics since 1994, when he first joined the network as the network's football pregame, halftime, and Fifth Quarter Show host. In 1995, he moved into a full-time position with the Clemson Sports Network as an on-air host and affiliate relations manager. In 1997, he was named operations manager and became a part of the basketball broadcasts as a pregame, halftime, and locker room reporter.

In 2003, he rejoined the radio network as host of the Tiger Tailgate Show and Fifth Quarter Show. When Jim Phillips passed away in September of 2003, he assumed the duties as host of Tiger Calls and play-by-play announcer for women's basketball and baseball.

Munson is a 1984 graduate of Appalachian State with a B.S. degree in communications. He was the play-by-play announcer at Appalachian State from 1984-91. In 1993, he served a season as the play-by-play voice of Western Carolina and in 1994 was the voice of the UNC Asheville men's basketball broadcasts.

Married on May 26, 1984, Munson and his wife, Elizabeth, have one daughter, Michelle (20).



DANNY POOLE

Director of Sports Medicine

- 11th Season at Clemson
- Western Carolina '79
- Born June 7, 1957

Danny Poole is in his 11th season as Clemson's director of sports medicine, but he is a veteran of more than 28 years working in the Tiger athletic training facility. He supervises the athletic training needs of all student-athletes, but his primary area of emphasis is with the football program. He has 31 years of full-time experience in the athletic training field.

Poole served as head athletic trainer for the Carolina Chargers of the American Football Association in 1979. In 1980, he became an assistant trainer at Memphis. During his career as a full-time assistant there, he earned his master's degree in health education. He came to Clemson in 1984 as an assistant under trainer Fred Hoover.

A 1979 Western Carolina graduate, Poole earned a bachelor's degree in health & physical education. He was a student trainer for the Catamounts for four years. He was published in the *NATA Journal* in 1979, "The D.P. Method for Blisters," as a student at Western Carolina.

Poole was honored in 2001 by his peers with the Athletic Trainers Service Award. The award is presented by the National Athletic Trainers Association to role models who are future leaders of the training profession. The Charlotte, NC native is married to the former Beth Morgan. The couple has two daughters, Jacqui Elaine and Abby Blair.



JEFF DAVIS

**Assistant AD
Player Relations & External Affairs**

- 3rd Season at Clemson
- Clemson '84
- Born January 26, 1960

Jeff Davis is in his third year as assistant athletic director for player relations & external affairs within the Clemson football program. During the previous five years, he served as an assistant athletic director for fundraising, where he helped raise funds for the WestZone Club at Memorial Stadium. He also served as the primary spokesman for Clemson University's Call Me Mister Program and served as director from 1999-03.

Davis was an All-America linebacker from 1978-81 who captained the Tigers during their 1981 national title run. "The Judge" registered a then-Tiger-record 175 tackles in 1981. That same season, he became just the third defensive player in ACC history to be named league MVP. Davis had 14 tackles as Clemson topped Nebraska 22-15 in the 1982 Orange Bowl to claim its first national title.

In 1995, he became the fourth member of the Clemson Ring of Honor, then he was named to Clemson's Centennial Team in 1996. In 2002, he was named to the ACC's 50-Year Anniversary team.

In 2007, he was accorded the highest honor attainable for a college player when he was inducted into the National Football Foundation College Football Hall of Fame. Davis has made a name for himself outside of the Clemson community. A fifth-round draft pick by Tampa Bay in 1982, he played six seasons in the NFL. During his time as a professional, he also completed his remaining coursework and graduated from Clemson in 1984.

In 1999, he returned to Clemson as field director of Call Me Mister. It seeks to recruit, train, certify, and secure employment for African-American males as elementary teachers in the state's public schools. In 2001, he was awarded \$100,000 for the program from Oprah Winfrey's "Angel Network."

Davis is the president of Goal Line Stand, which supports young people as adults as they seek to remain committed to values that shape and govern their lives. The ordained pastor lives in Clemson with his wife, Joni, and their six children.



ALPHONSO SMITH

Director of Equipment

- 12th Season at Clemson
- Clemson '91

Alphonso Smith is in his 16th season at Clemson, and he is in his 12th year overseeing all equipment operations. Smith served as a men's basketball manager during his undergraduate and graduate years at Clemson from 1985-92. He was a member of the staff of Clemson's only ACC regular-season championship team in history (1989-90). Smith also served as a graduate assistant in 1991-92.

Smith worked as assistant equipment supervisor at Memphis for three years. He was responsible for assisting the football program and was in charge of men's and women's basketball, women's golf, and men's and women's track & field.

He is a 1991 graduate of Clemson, as he earned his degree in social science secondary education. He is a member of the Athletic Equipment Managers Association and is the District III director. He was also named Equipment Manager-of-the-Year for District III in 2006-07. Smith is married to the former Kim Teel of Omaha, NE. The couple has a son, Andru Christopher, and daughter, Lauryn Louise.

ARE YOU FAN ENOUGH?

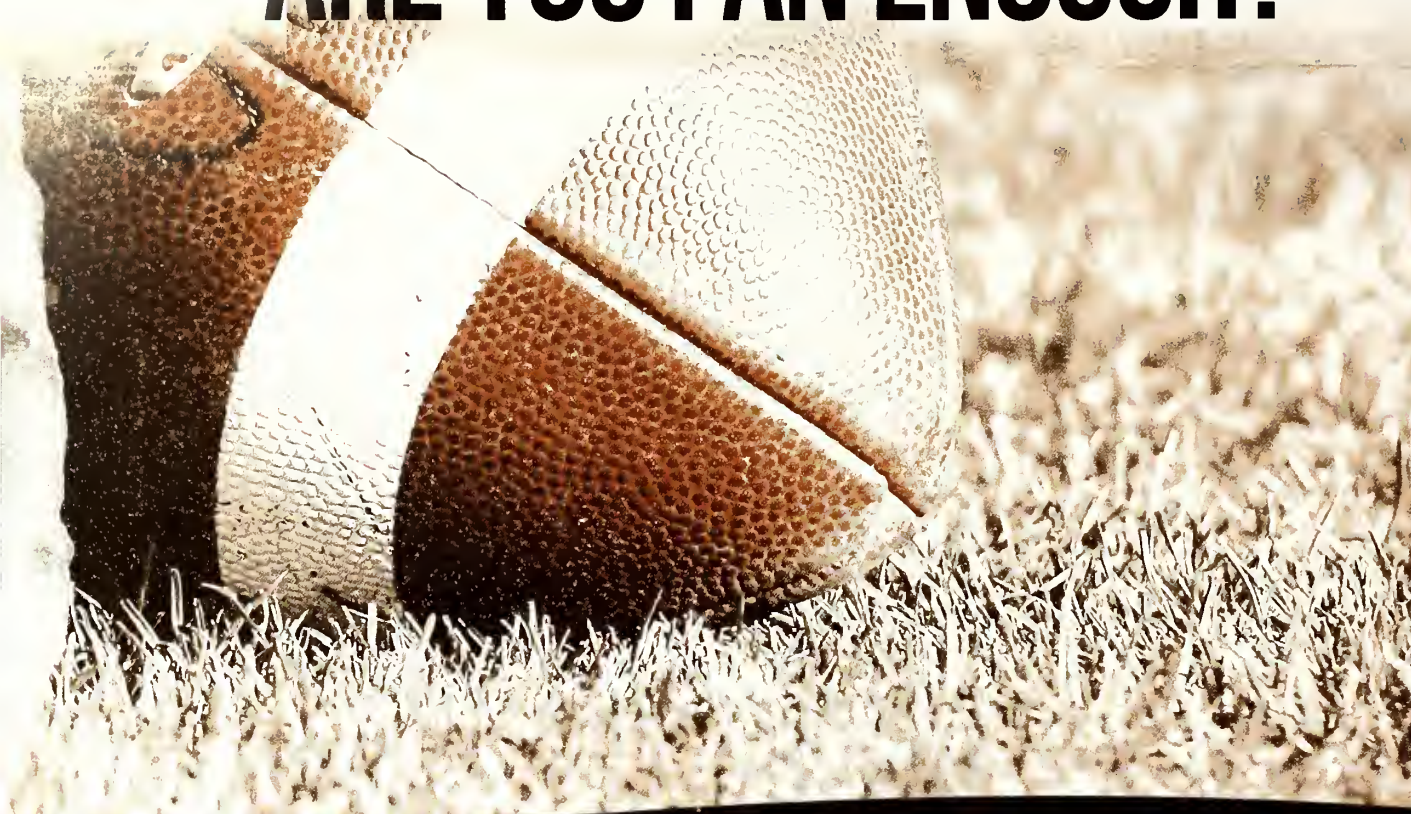

VISIT
CLEMSONTIGERS.COM
THE OFFICIAL ONLINE HOME OF CLEMSON UNIVERSITY ATHLETICS



©CBSSPORTS.COM
COLLEGE NETWORK

LATEST NEWS AND UNIQUE CONTENT

BUY GEAR

LIVE VIDEO STREAMING

LIVE GAME AUDIO

GAMETRACKER

BUY TICKETS

FAN INFORMATION

Concession Stands

Concession stands are located beneath all stands inside Memorial Stadium and can be reached from any portal.

Digital Ticketing

All tickets are barcoded and scanned upon entry into the stadium.

Emergencies

First Aid stations are located on the South side under Section J, North side under Section T, North Top Deck under Section K, and South Top Deck under Section E. Trained nurses are on hand. If a doctor is needed, ask any usher. For emergencies, call 911.

Handicapped

Entrances are at Gates 1, 5, and 13 for the handicapped.

Lost & Found

Please report any item to the Gate 11 information booth.

Notice

Solicitation for any purpose is prohibited at an athletic contest in Memorial Stadium. Memorial Stadium is also a smoke-free facility. Smoking is prohibited inside the gates.

Passouts

Passouts are allowed, but fans must go through the same level of security screening as they did upon entering.

Prohibited Items

Alcoholic beverages, artificial noisemakers, backpacks, banners, chairbacks with arms, flags, food/drink containers, home video cameras, large bags, laser devices, umbrellas, weapons of any kind.

Public Address System

The public address system is intended for spectators' information. Do not request its use to make social contacts.

Season Ticketholders & Other Visitors

All visitors to Memorial Stadium are requested to enter at Gates 1, 5, 9, 11, or 13. Top Deck ticketholders must enter via the ramps, located behind the North and South stands. Fans with Top Deck North tickets should enter at Gate 20 and fans with Top Deck South tickets should enter at Gate 16.

Will Call

Will-call tickets can be picked up at the IPTAY Center/Ticket Office, located at the Northwest corner of Memorial Stadium.

STADIUM INFORMATION

2011 CLEMSON FOOTBALL

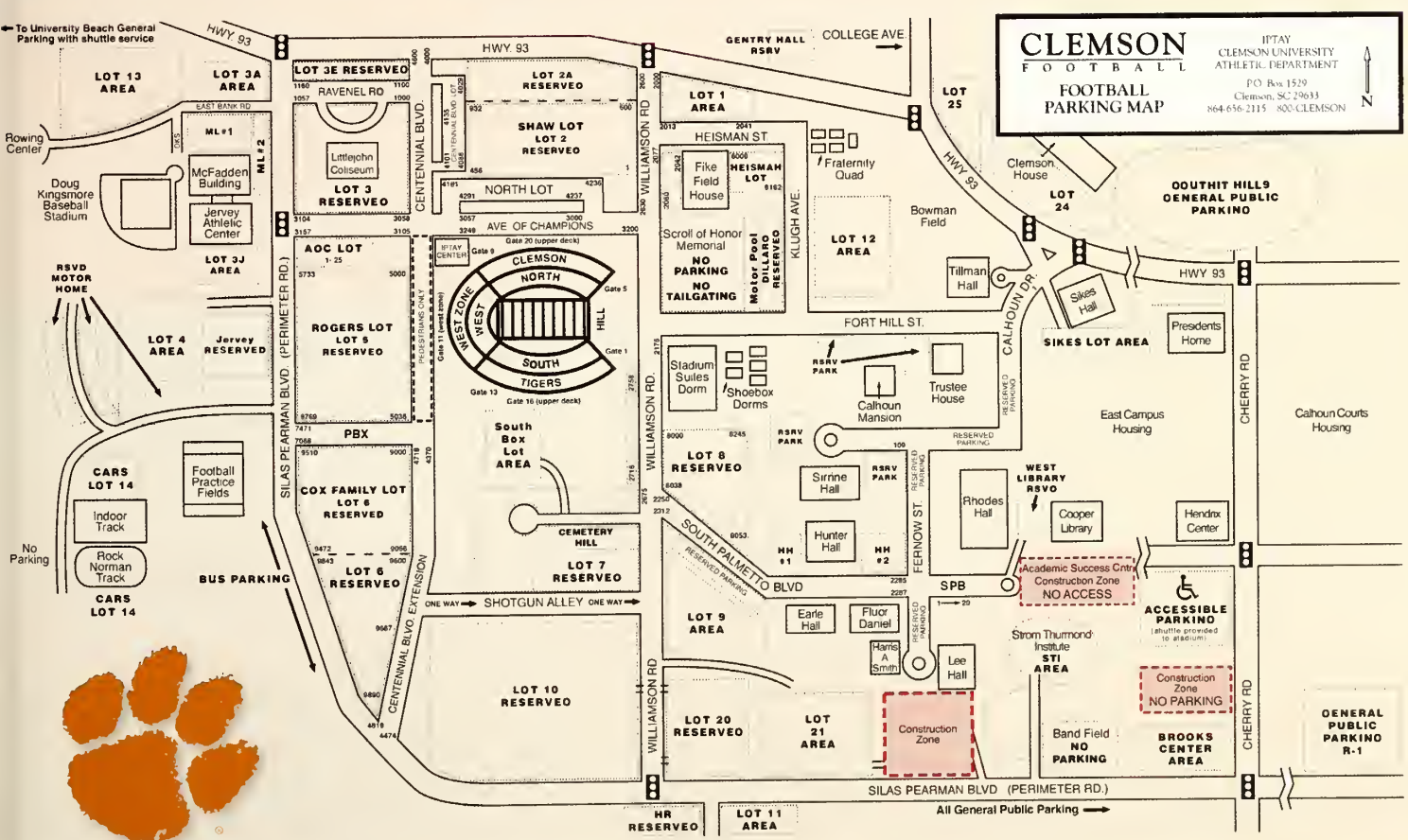
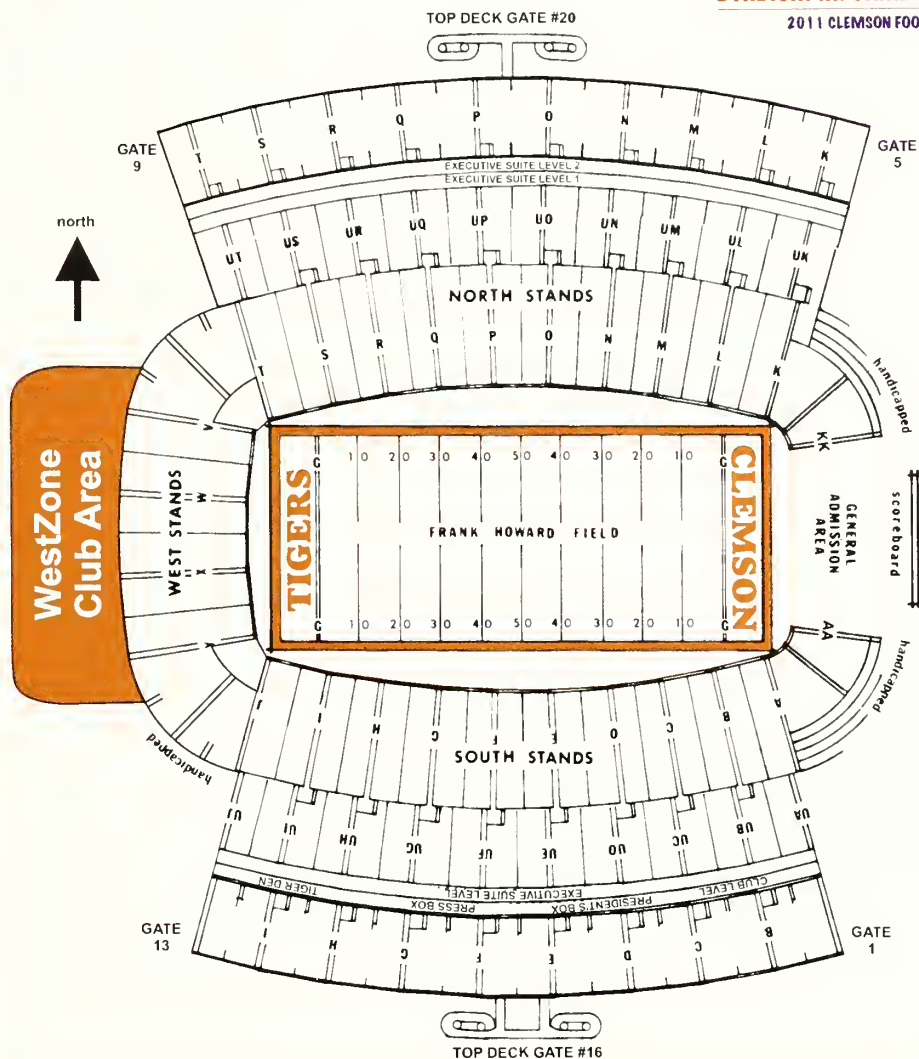

CLEMSON FOOTBALL
 FOOTBALL PARKING MAP
 IPTAY CLEMSON UNIVERSITY ATHLETIC DEPARTMENT
 PO Box 1529
 Clemson, SC 29633
 864-656-2115 800-CLEMSON

MEMORIAL STADIUM

**FROM "THE MOST EXCITING 25 SECONDS IN COLLEGE FOOTBALL,"
TO 85,000 SCREAMING TIGER FANS, DEATH VALLEY HAS GIVEN
CLEMSON ONE OF THE BEST HOME-FIELD ADVANTAGES IN THE ACC.**

Clemson's Memorial Stadium has been held in high esteem for many years. Whether it be players from the 1940s and 1950s, opposing players from the 1970s and 1980s, or even professional players in the 1990s, the ambience of this special setting is what college football is all about.

The storied edifice added to its legend when the first meeting of father and son head coaches (Bowden Bowl I) took place before a sellout crowd of more than 86,000 fans in 1999. Clemson has been in the top 20 in the nation in average attendance 30 straight seasons. A crowd has exceeded 80,000 fans 57 times since the 1983 season. In 2010, Clemson was 18th in the nation in average home attendance.

The facility's mystique is derived from its many traditions, which date to its opening in 1942, the legendary games and players, and Clemson's corresponding rate of success. Clemson has won 256 games in 69 years there and has won nearly 72 percent of the contests (256-99-7).

The stadium has definitely been good to the Tigers, but it was constructed against the advice of at least one coach. Just before Head Coach Jess Neely left for Rice after the 1939 season, he gave Clemson a message.

"Don't ever let them talk you into building a big stadium," he said. "Put about 10,000 seats behind the YMCA. That's all you'll ever need."

Instead of following Neely's advice, however, Clemson officials decided to build the new stadium in a valley on the western part of campus. The place took some clearing, as there were many trees, but luckily there were no hedges.

The crews went to work, clearing, cutting, pouring, and forming. Finally on September 19, 1942, Memorial Stadium opened with Clemson defeating Presbyterian College 32-13. Those 20,000 seats installed for the opener would soon grow.

When the original part of the stadium was built in the early 1940s, much of the work was done by scholarship athletes, including many

football players. The first staking out of the stadium was done by two members of the football team, A.N. Cameron and Hugh Webb. Webb returned to Clemson years later to be an architecture professor and Cameron went on to become a civil engineer in Louisiana.

The construction of the stadium did not proceed without problems. One afternoon during the clearing of the land, a young player proudly announced that he was not allergic to poison oak. He then proceeded to attack the poison oak with a swing blade, throwing the plants to and fro. The next day, the boy was swollen twice his size and was hospitalized.

There are many other stories about the stadium, including one that Frank Howard put a chew of tobacco in each corner as the concrete poured.

Howard said that the seeding of the grass caused a few problems. "About 40 people and I laid sod on the field," he said. "After three weeks on July 15, we had only gotten halfway through."





WHAT THEY'RE SAYING ABOUT...

DEATH VALLEY

"Running down the Hill is still talked about everywhere I go. Players who played against Clemson when I was in college remember us running down the Hill and thinking we would gain some type of spirit on the field. The adrenalin rush was unbelievable for a Clemson player and quite a shock for the opponent on gameday."

Former Clemson All-American Jerry Butler

"I came here knowing it would be loud and Clemson would hit hard, but the noise was the biggest factor. I didn't concentrate as well because of it." Herschel Walker after Clemson's 13-3 win in 1981, his only regular-season loss

"Howard's Rock has strange powers. When you rub it and run down the Hill, your adrenaline flows. It is the most emotional experience I have ever had."

Six-time All-Pro and Tiger All-American Michael Dean Perry

"When Clemson players rub that Rock and run down the Hill, it's the most exciting 25 seconds in college football"

Brent Musburger, ABC Sports

"Death Valley really lives up to its image. I was impressed with this stadium. When you put 80,000 people in there, it feels like they are on top of you. I'd hate to be whoever comes here to play Clemson."

San Francisco quarterback Steve Young

"Florida was loud in the swamp. But the loudest, not only stadium, but the loudest place I have ever been around in my life was definitely Death Valley. I was yelling at the top of my lungs and I couldn't even hear what I was saying. That place was unreal in how loud it was. I don't think I will ever be in a louder place than Clemson"

Florida State quarterback Chris Rix, 2001

"In 2005, Clemson's Memorial Stadium, commonly known as 'Death Valley,' reached an astounding 126 decibels when a packed crowd observed Charles Bennett's sack of Kyle Wright in the Tigers' overtime game against Miami (FL). This level easily surpassed the old record of 121 decibels set by Louisiana State fans in Tiger Stadium, which holds nearly 11,000 more fans."

RealFootball365.com

"The game when I was a sophomore (in the 2005 season) stands out for me. What an awesome place that is to play. I'll never forget that atmosphere, and I know for a fact I've never seen so much orange in one place at one time. If you've never been there, going out on the field for the first time at Clemson is incredible."

Boston College quarterback Matt Ryan, 2007

"We go to a lot of great venues for college football, but this doesn't take a back seat to any place. In terms of the atmosphere, stadium, the noise, and the facilities, this is a special place on a Saturday night."

ESPN commentator Todd Blackledge, 2009

"I told them that it had taken us three weeks to get that far and I would give them three more weeks' pay for however long it took. I also told them we would have 50 gallons of ice cream when we got through. After that, it took them three days to do the rest of the field. Then we sat down in the middle of the field and ate up that whole 50 gallons."

Howard said that on the day of the first game in the stadium, "the gates were hung at 1:00 and we played at 2:00." But that would be all of the construction for awhile. Then in 1958, 18,000 sideline seats were added, and in 1960, 5,658 west endzone seats were added in response to increasing attendance. With the large east endzone ("Green Grass" section), this expansion increased capacity to 53,000.

Later, upper decks were added to each side of Memorial Stadium as crowds swelled - the first in 1978 and the second in 1983. It increased capacity to over 80,000, which makes it one of the nation's largest on-campus stadiums. In 2006, the WestZone was added, an area that

contains locker rooms and a luxury club level that holds over 1,000 seats.

The effect that inflation has had can be dramatically seen in the differences in stadium construction. The original part of Memorial Stadium was built at a cost of only \$125,000, or \$6.25 per seat. The stadium's newest upper deck was finished in 1983 at a cost of \$13.5 million, or \$866 per seat.

Through the years, Memorial Stadium has become known as "Death Valley." It was tagged by the late Presbyterian College Coach Lonnie McMillian in the late 1940s. After bringing his teams to Clemson for years and getting whipped, he said the place was like "Death Valley" A few years later, the name stuck.

In 1974, the playing surface was named Frank Howard Field for the legendary coach, because of his long service and dedication to Clemson University.

Luckily, it wasn't built behind the YMCA.



LARGEST CAMPUS STADIUMS

Rk	School	Stadium	Capacity
1.	Michigan	Michigan Stadium	109,901
2.	Penn State	Beaver Stadium	107,282
3.	Ohio State	Ohio Stadium	102,329
4.	Tennessee	Neyland Stadium	102,037
5.	Alabama	Bryant-Denny Stadium	101,821
6.	Texas	Texas Memorial Stadium	100,119
7.	Southern California	Los Angeles Memorial Coliseum	93,607
8.	Georgia	Sanford Stadium	92,746
9.	UCLA	Rose Bowl	92,542
10.	Louisiana State	Tiger Stadium	92,400
11.	Florida	Ben Hill Griffin Stadium	88,548
12.	Auburn	Jordan-Hare Stadium	87,451
13.	Texas A&M	Kyle Field	83,002
14.	Florida State	Doak S. Campbell Stadium	82,300
15.	Oklahoma	Oklahoma Memorial Stadium	82,112
16.	CLEMSON	MEMORIAL STADIUM	81,500
17.	Nebraska	Memorial Stadium	81,067
18.	Notre Dame	Notre Dame Stadium	80,795
19.	Wisconsin	Camp Randall Stadium	80,321
20.	South Carolina	Williams-Brice Stadium	80,250

TACKLE ONE AFTER THE GAME



FREE 1/3 LB. ORIGINAL THICKBURGER®

WITH PURCHASE OF
1/3 LB. ORIGINAL
THICKBURGER®
AT REGULAR PRICE



HFS 6



Offer valid through 5/31/12 at participating restaurants.

Offer available after regular breakfast hours. Not valid with any other coupon, offer, discount or combo. Coupon must be presented and surrendered before ordering regardless of discounts redeemed. Only original coupon accepted. Limit 2 discounts per coupon. Customer must pay any sales tax due. Cash value 1/100 of 1¢. Not for sale. ©2011 Hardee's Food Systems, Inc. All rights reserved.

FREE HAND-BREADED CHICKEN FILLET™ SANDWICH

WITH PURCHASE OF
HAND-BREADED
CHICKEN FILLET™
SANDWICH
AT REGULAR PRICE



HFS 72



Offer valid through 5/31/12 at participating restaurants.

Offer available after regular breakfast hours. Not valid with any other coupon, offer, discount or combo. Coupon must be presented and surrendered before ordering regardless of discounts redeemed. Only original coupon accepted. Limit 2 discounts per coupon. Customer must pay any sales tax due. Cash value 1/100 of 1¢. Not for sale. ©2011 Hardee's Food Systems, Inc. All rights reserved.

MEMORIAL STADIUM RECORDS

Clemson Team

Total Offense	756 vs. Wake Forest, 10-31-1981
Plays	95 vs. N.C. State, 10-7-2000
Yards Per Play	9.2 vs. North Texas, 9-4-2010
Rushing Yards	536 vs. Wake Forest, 10-31-1981
Carries	73 vs. Virginia, 10-21-1972
Yards Per Carry	10.3 vs. Presbyterian College, 9-22-1945
Rushing Touchdowns	11 vs. Presbyterian College, 9-22-1945
Passing Yards	372 vs. Virginia Tech, 10-6-2007
Completions	38 vs. Virginia Tech, 10-6-2007
Passing Attempts	67 vs. Virginia Tech, 10-6-2007
Passing Efficiency	262.9 vs. Furman, 9-15-2007
Passing Touchdowns	6 vs. Central Michigan, 10-20-2007
First Downs	35 vs. Wake Forest, 10-31-1981
	35 vs. Central Michigan, 10-20-2007
Points	82 vs. Wake Forest, 10-31-1981
Punting Average	56.6 vs. Wake Forest, 10-29-1977
Punts	13 vs. Furman, 11-21-1942
	13 vs. Pensacola N.A.S., 10-13-1945
Penalties	15 vs. Wake Forest, 11-2-1985
	15 vs. Duke, 10-17-1987
Penalty Yards	155 vs. Wake Forest, 10-29-1977
Punt Return Yards	227 vs. Georgia Tech, 9-26-1987
Kickoff Return Yards	165 vs. Maryland, 11-16-2002
Interception Return Yards	131 vs. Western Carolina, 9-25-1982
Interceptions By Defense	5 vs. Virginia, 10-31-1964
	5 vs. Virginia, 10-21-1972
	5 vs. Georgia, 9-19-1981
	5 vs. North Carolina, 11-4-1995
	5 vs. N.C. State, 10-30-2004
Fumbles	14 vs. Presbyterian College, 9-1-1953
Fumbles Lost	5 vs. many
Tackles for Loss	19 vs. N.C. State, 10-24-1987
Sacks By Defense	12 vs. Furman, 9-7-1996
Pass Breakups	18 vs. The Citadel, 10-4-1986

^ - triple-overtime game; Note: Clemson first played its home games at Memorial Stadium in 1942.

Total Offense

Rushing Yards
Carries
Passing Yards
Completions
Passing Attempts
Completion % (min. 15 att.)
Passing Efficiency
Passing Touchdowns

Receptions

Receiving Yards
Receiving Touchdowns

All-Purpose Yards

Punt Return Yards
Kickoff Return Yards
Interceptions

Tackles

Tackles For Loss
Sacks

Total Offense

Rushing Yards
Carries
Passing Yards
Completions
Passing Attempts

Receptions

Receiving Yards
All-Purpose Yards
Tackles for Loss

Clemson Individual

378 by Woodrow Dantzler vs. Florida State, 11-3-2001
263 by Raymond Priester vs. Duke, 11-11-1995
36 by Ray Yauger vs. Wake Forest, 10-18-1969
372 by Cullen Harper vs. Virginia Tech, 10-6-2007
38 by Cullen Harper vs. Virginia Tech, 10-6-2007
66 by Cullen Harper vs. Virginia Tech, 10-6-2007
94.1 by Woodrow Dantzler vs. The Citadel, 9-2-2000
261.1 by Cullen Harper vs. Central Michigan, 10-20-2007
5 by Cullen Harper vs. Louisiana-Monroe, 9-8-2007
5 by Cullen Harper vs. Central Michigan, 10-20-2007
12 by Airese Currie vs. Middle Tennessee, 9-13-2003
174 by Aaron Kelly vs. Virginia Tech, 10-6-2007
3 by Dreher Gaskin vs. Auburn, 11-21-1953
3 by Tony Horne vs. Texas-El Paso, 10-4-1997
312 by C.J. Spiller vs. Florida State, 11-7-2009
126 by Donnell Woolford vs. Georgia Tech, 9-26-1987
160 by John Shields vs. Alabama, 10-25-1969
3 by Kit Jackson vs. Wake Forest, 10-30-1965
3 by Brian Dawkins vs. Duke, 11-11-1995
3 by Alex Ardley vs. Maryland, 10-14-2000
3 by Michael Hamlin vs. The Citadel, 9-6-2008
24 by Jeff Davis vs. North Carolina, 11-8-1980
6 by Keith Adams vs. Duke, 11-6-1999
4 by Keith Adams vs. Duke, 11-6-1999

Opponent Individual

450 by George Godsey (Georgia Tech), 10-28-2000
227 by Ted Brown (N.C. State), 11-25-1975
38 by Torin Kirtsey (Georgia), 10-7-1995
454 by George Godsey (Georgia Tech), 10-28-2000
35 by George Godsey (Georgia Tech), 10-28-2000
57 by Kip Allen (The Citadel), 10-4-1986
57 by George Godsey (Georgia Tech), 10-28-2000
14 by Kelly Campbell (Georgia Tech), 10-28-2000
249 by Peter Warrick (Florida State), 9-20-1997
374 by Peter Warrick (Florida State), 9-20-1997
4 by Ross Browner (Notre Dame), 11-12-1977



2011 FOOTBALL AWAY GAME TRAVEL

Follow the Tigers on the road this fall as they take on one of the toughest schedules in the country. Clemson Sports Travel, the official fan travel program for the Clemson Alumni Association in conjunction with IPTAY, has travel options now available for all Clemson fans.

Cheer on Clemson as they travel north to face off against the Hokies of Virginia Tech. Stay two nights at the team hotel and enjoy the Tiger team send-off before the game, then board a roundtrip motorcoach that takes you to Lane Stadium with our professional staff taking care of everything.

Additionally, hotel options are also available for Maryland, Georgia Tech and NC State as well as a game day motorcoach for in state rival South Carolina.

Book now, space is limited!

CLEMSONSPORTSTRAVEL.COM or call **877-373-5060**

Go (with the) Tigers!



@ VIRGINIA TECH
Saturday, October 1, 2011
Blacksburg, Virginia



@ MARYLAND
Saturday, October 15, 2011
College Park, Maryland



@ GEORGIA TECH
Saturday, October 29, 2011
Atlanta, Georgia



@ NC STATE
Saturday, November 19, 2011
Raleigh, North Carolina



@ SOUTH CAROLINA
Saturday, November 26, 2011
Columbia, South Carolina



RUBBING

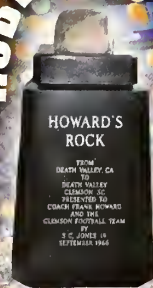

HOWARD'S ROCK

**"THE MOST EXCITING 25 SECONDS
IN COLLEGE FOOTBALL"**

Brent Musburger



&

RUNNING DOWN THE HILL



What has been described as "the most exciting 25 seconds in college football" from a color and pageantry standpoint actually started out as a matter-of-fact entrance, mainly because of necessity.

The first 20,000 seats in Memorial Stadium were built and ready for use before the 1942 season, less than a year after Pearl Harbor was bombed and the United States was drawn into World War II.

The shortest entry into Memorial Stadium was a short walk down Williamson Road from Fike Fieldhouse's dressing rooms to a gate at the top of the Hill, which is located behind the east endzone. There were no dressing facilities inside the west endzone of Memorial Stadium...there was only a giant clock, where the hands turned, and a scoreboard that was operated by hand.

The team would dress at Fike Fieldhouse, walk down Williamson Road, come in the gate underneath where the scoreboard now stands, and jog down the Hill for its warmup exercises. There was no fanfare, no cannon shot fired, no Tiger Paw flag, no "Tiger Rag" played...just the team making its entrance and lining up to do the side-straddle hop. That is pretty much the way things went for the next 25 years.

Either in 1964 or 1965, S.C. Jones, a member of the class of 1919, made a trip to California. He stopped at a spot in Death Valley, CA and picked up a white flint rock. He presented it to Head Coach Frank Howard as being from Death Valley, California to Death Valley, South Carolina.

The rock laid on the floor in Howard's office in Fike Fieldhouse for years. One day, he was cleaning up his office and told Gene Willimon, who was executive secretary of IPTAY, to "take this rock and throw it over the fence or out in the ditch...do something with it, but get it out of my office!"

Willimon did not think that was the way a rock should be treated. After all, it had been brought 2,200 miles by a very sincere Tiger fan.

By the mid-1960s, Memorial Stadium was living up to its moniker ("Death Valley") because of the number of Tiger wins that had been recorded there. Actually, the name was first used by Lonnie McMillian, head coach at Presbyterian College during the 1940s.

McMillian and the other Blue Hose coaches before him used to open each season by playing at Clemson. Seldom scoring (24 shutouts in 39 games) and with only three wins and four ties to show for it, his teams were getting "killed" by the Tigers regularly. In 1948, McMillian made the comment to the press that he was taking his team to play Clemson in "Death Valley."

An occasional reference to Memorial Stadium by that name could be heard for the next four years, but when Howard started calling it "Death Valley" in the 1950s, the name took off like wildfire. Clemson celebrated its 69th year in the "Valley" in 2010.

But getting back to Howard's Rock.

The Rock was mounted on a pedestal at the top of the Hill on the east side of the stadium. It was unveiled on September 24, 1966 when Clemson played Virginia. The Tigers were down 18 points with 17 minutes left and came back to win 40-35 on a 75-yard pass from Jimmy Addison to Jacky Jackson in the fourth quarter. That was quite a debut for the Rock.

The team members started rubbing the Rock prior to running down the Hill on September 23, 1967, a day when Clemson defeated Wake Forest by a score of 23-6.

Prior to running down the Hill that day, Howard told his players, "If you're going to give me 110 percent, you can rub that Rock. If you're not, keep your filthy hands off it."

Howard told of the incident during the following day on his television show, and the story became legend.

When Hootie Ingram succeeded Howard as head coach prior to the 1970 campaign, Ingram decided that the team would make its final entrance on the field out of the dressing room in the west endzone. In all home games during the 1970 and 1971 seasons and the first four games of 1972 when the Tigers did not run down the Hill, their combined record was 6-9.

The team decided it wanted to come down the Hill once prior to the South Carolina contest during the 1972 season. The result, in a cold, freezing rain, was a 7-6 victory when Jimmy Williamson knocked down a two-point conversion attempt, which preserved the narrow win.

The Tigers have made the entrance for every home game since 1942, except for the years mentioned above (347 times entering the 2011 season).

After final warmups, the team gathers back in its dressing room under the west endzone stands for its final game instructions. Approximately 10 minutes prior to kickoff, the team boards three buses, rides around behind the north stands to the east endzone, and disembarks to the top of the Hill behind Howard's Rock.

At the appointed time, the cannon booms, and led by a giant Tiger Paw flag, the band forms two lines for the team to run between and strikes up "Tiger Rag"...the frenzy starts in all sincerity and usually lasts for three hours.

It is a tradition that has inspired Clemson players for many years.

West ME

FOR SEVERAL FOOTBALL SEASONS, CONSTRUCTION HAS DOMINATED THE LANDSCAPE ON THE WEST SIDE OF MEMORIAL STADIUM. AS TIME PASSED, ATHLETIC OFFICIALS INSISTED THAT WESTZONE WOULD BE ONE OF THE FINEST FOOTBALL FACILITIES IN THE COUNTRY. NOW THAT PHASE III OF THE WESTZONE INITIATIVE IS FINISHED, TIGER FANS CAN SEE FIRST-HAND THAT THOSE ASSURANCES WERE ACCURATE.



CLEMSON RECRUITING RANKINGS

Year	ESPN.com	Rivals.com	Scout.com
2003	N/A	67	43
2004	N/A	53	40
2005	N/A	17	21
2006	13	15	22
2007	18	16	23
2008	2	12	11
2009	19	*11	*8
2010	19	23	19
2011	8	8	11

* - average star ranking; Note: ESPN.com rankings not available prior to 2006; Clemson broke ground on the WestZone Project after the 2004 season.



The everyday activities for the football program moved to Memorial Stadium on July 1, 2009. Tiger coaches moved into new offices in the WestZone of Memorial Stadium that day. A month later, the team made the locker room in Death Valley its full-time facility.

Additionally, a new equipment facility, athletic training facility, and strength training facility opened with all the modern conveniences of an NFL franchise's facility.

The new facility is 142,000 square feet, which adds over 50,000 square feet to previous facilities in the Jervey Athletic Center. It includes a two-floor strength training facility that is 14,000 square feet, among the largest dedicated solely for football in the nation.

"Our program's motto since I became head coach is 'All-In,'" said Head Coach Dabo Swinney. "This facility shows any Clemson football player, recruit, or supporter that our University is 'All-In' with this program. The facility is among the best in the nation and allows our student-athletes to develop and become the best they can be."

The equipment room has been expanded to include, among other items, new offices and a new laundry room that encompasses approximately 6,000 square feet of space. The football staff offices and meeting rooms are composed of approximately 4,000 square feet of existing space and more than 18,000 square feet of new space.

The facility includes offices for the head coach, assistant coaches, and support staff along with position meeting rooms and a 150-seat auditorium with a sloped floor and theater seating.

The training room, located on the north side of the home team's locker room, is expanded to include a new hydrotherapy room, new

offices, and examination rooms. The training room occupies about 6,200 square feet of space as well.

The level-three concourse has been expanded with the addition of the football offices. This space, the roof of the new football offices, is utilized for gameday marketing activities and to provide fans additional space to gather inside the stadium.

In 2011, Phase III of the WestZone project was completed, which added 8,000 square feet of enclosed space on the north side of the second level.

Clemson is committed to building a model sports program - one that propels our University into achieving and maintaining national athletic rankings that rival our competitors. The WestZone project is a major step forward in building a total sports program.

In order to be a consistent contender at the highest level of competition, Clemson must recruit the best student-athletes in the country - student-athletes who can compete both academically in the classroom and athletically on the field. The nation's best recruits are impressed by superior facilities, top coaches, and a strong sense of excitement along with school spirit. The student-athletes desire an environment in which they will have a positive, nurturing experience. It is no coincidence that the quality of recruiting classes has improved dramatically since the WestZone project began in 2004.

Coaching is the most critical component of such an environment. An outstanding coach can sometimes transform meager resources into a good program, but the greatest success comes when top-quality coaching combined with top-quality facilities allows that coach to recruit successfully on a consistent and continuing basis.

Former Clemson running back James Davis, the 2005 ACC Rookie-of-the-Year and now with the Washington Redskins, stated that one of the biggest contributing factors in deciding on Clemson was the University's commitment to upgrading facilities. "Does Clemson want to be a championship program?" asked Davis when he was considering Clemson. "The WestZone (initiative) showed me that it does!"

Building success requires building for success. While the WestZone is located in Memorial Stadium, the completed project provides resources for Clemson's total sports program, permitting all Tiger teams and athletes to compete with the nation's best. Moving all football operations to the WestZone has opened up space in the Jervey and McFadden buildings for the other 18 sports to improve their facilities for recruiting and have more office, training, conditioning, and sports medicine space. This will greatly enhance the overall performance, both on and off the field, for all 19 sports.

A look to Clemson's athletic history shows the importance infrastructure enhancements have on the football program. The following chart summarizes the relationship.

Infrastructure Improvement	3-to-6 Years Later
1934, Formation of IPTAY	1939, 9-1, first bowl
1942, Memorial Stadium opening	1948, 11-0, top-15 ranking
1953, Joined ACC	1958, Sugar Bowl
1973, Built Jervey Athletic Center	1978, 11-1, #6 ranking
1978, Built south upper deck	1981, National Champions
1983, Built north upper deck	1988, Top-10 ranking
2009, Completion of WestZone Phases I,II	???
2011, Completion of WestZone Phase III	???

Papa John's Pizza
is a proud Sponsor of the
Clemson Athletic Department

GO
TIGERS!





THE BEST SEATS IN THE HOUSE ARE RIGHT HERE.

Clemson Football Season

Got your own road game going on? Catch this season's football action from the comfort of the award winning Courtyard Clemson. The seating is just right and The Bistro has all of your favorite food and drinks to fuel you up through all four quarters — whether you decide to dine in or grab it and go. Join fellow football fans in our lobby for:

- Sept. 3 - TROY
- Sept. 10 - WOFFORD
- Sept. 17 - AUBURN
- Sept. 24 - FLORIDA STATE
- Oct. 8 - BOSTON COLLEGE
- Oct. 22 - NORTH CAROLINA
- Nov. 12 - WAKE FOREST

Courtyard by Marriott®
Clemson
201 Canoy Lane
Clemson, SC 29631
8646548833

CONNECT WITH COURTYARD:

Limited number of rooms are available for this promotion. Tax is additional. Offer cannot be combined with any other promotions. Blackout dates may apply. Other restrictions apply. Rates are per room, per night and based on availability at the time of reservations.

COURTYARD
Marriott.

IT'S A NEW STAY.®

STRENGTH & CONDITIONING



A significant aspect of Phase II of the WestZone project at Memorial Stadium was the construction of a new strength training facility on the first floor that is adjacent to the Clemson locker room and the Frank Howard Field playing surface.

For the first time, there is a strength training facility exclusively for the development of the Clemson football team. Director of Strength & Conditioning Joey Batson, who is in his 15th season at Clemson, makes sure that all Tiger gridders are ready to compete against the top teams in the nation. In his first 14 years in Tigertown, Clemson has played in 12 bowl games and he has coached 20 strength All-Americans on the gridiron.

It is the fourth major facilities construction since Batson joined the Tiger football program, an example of his desire to keep Clemson at the forefront of strength training.

The new facility has the best in all strength training equipment, not to mention the existence of a new sound system and nine new flat-screen televisions that give Tiger football players a pleasant atmosphere to accomplish the most strenuous work.

The strength training facility actually has two floors. The first has all the free-weight equipment, including a dumbbell area, and the second has cardio-equipment.

Batson has a staff of eight assistants working with the football team. Joining Batson are veteran Strength Coaches David Abernethy and Larry Greenlee along with Graduate Assistants Josh Milner and Adam Smotherman. Five more assistants deal in player development year-round. Those assistants include former Tigers La'Donte Harris, Bobby Hutchinson, Brian Mance, and Damonte McKenzie along with Brandon McCombs.

Facility Highlights

- 11 power racks
- 11 8x8 Olympic platforms
- 11 custom-built racks
- Football sleds that monitor power output and speed off the ball
- Cardio equipment
- Full line of leverage equipment
- Powerstation
- Nine flat-screen televisions
- Awards wall



Strength All-Americans

- | | |
|------|----------------------|
| 1981 | Jeff Davis, LB |
| | Jeff Bryant, DT |
| | Lee Nanney, OT |
| 1983 | William Perry, MG |
| 1984 | Kenny Flowers, TB |
| 1985 | Jim Riggs, TE |
| 1986 | Ty Granger, OT |
| 1987 | Danny Pearman, TE |
| 1988 | Donnell Woolford, DB |
| 1989 | Vince Taylor, LB |
| 1990 | Levon Kirkland, OLB |
| 1991 | Mike Brown, C |
| 1992 | Brentson Buckner, DT |
| 1993 | Stacy Seagars, OG |
| 1994 | Nelson Welch, PK |
| 1995 | Brian Dawkins, SS |
| 1996 | Raymond White, MG |
| 1997 | Lamont Hall, TE |
| 1998 | Jason Gamble, C |
| 1999 | Damonte McKenzie, DL |
| 2000 | Terry Jolly, DT |
| 2001 | Woodrow Dantzler, QB |
| | T.J. Watkins, OG |
| | Kyle Young, C |
| 2002 | Nick Eason, DT |
| 2003 | John Leake, LB |
| | Gregory Walker, OT |
| 2004 | Leroy Hill, LB |
| 2005 | Steven Jackson, FB |
| 2006 | Dustin Fry, C |
| | Anthony Waters, LB |
| 2007 | Cullen Harper, QB |
| 2008 | Chris Clemons, S |
| | C.J. Spiller, RB |
| 2009 | Kevin Alexander, DE |
| | Thomas Austin, OG |
| 2010 | Marcus Gilchrist, CB |

STRENGTH & CONDITIONING STAFF

2011 CLEMSON FOOTBALL



THE TIGER FOOTBALL STRENGTH & CONDITIONING STAFF (LEFT TO RIGHT - JOSH MILNER, LARRY GREENLEE, ADAM SMOTHERMAN, JOEY BATSON, DAVID ABERNETHY, CHRIS SHATLEY, STEWART THOMASON) GIVES EVERY CLEMSON FOOTBALL PLAYER THE INDIVIDUAL ATTENTION HE NEEDS TO SUCCEED ON THE GRIDIRON.

CLEMSON PLAYER DEVELOPMENT ASSISTANTS

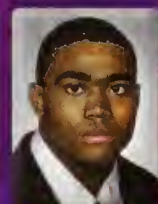

LA'DONTE HARRIS
Offensive
Player Development



BOBBY HUTCHINSON
Offensive Line
Player Development



BRIAN MANCE
Defensive
Player Development

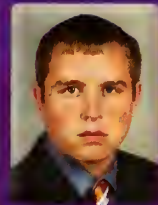

BRANDON MCCOMBS
Special Teams
Player Development



DAMONTE MCKENZIE
Defensive
Player Development



JOEY BATSON

Director of Strength & Conditioning

- 15th Season at Clemson
- Newberry '85
- Born June 22, 1961

Joey Batson is in his 26th year as a strength & conditioning coach at the collegiate level and 15th year as director of strength & conditioning at Clemson.

Batson was named master strength & conditioning coach by the Collegiate Strength & Conditioning Coaches Association (CSCCA) in 2009. This honor is the highest given in the strength & conditioning profession. He was also presented with a blue MSCC jacket in 2009.

Batson has had a strong impact on the Clemson program since he became director in 1997, helping the Tigers to 12 bowl games and five top-25 final rankings. While at Clemson, he has worked for three head football coaches and has had a tremendous impact throughout the state at many notable high school programs.

An example of his respect level in the profession is demonstrated by the number of former assistants who are now assistants and/or directors at other universities, including leagues such as the ACC and SEC, along with several high-profile high school programs in the state.

Not only does Batson bring professional experience to the position at Clemson, he brings experience as a football player at the collegiate level. The Travelers Rest, SC native was a tight end at The Citadel in 1979 before transferring to Newberry, where he was a two-year letterman and team co-captain during his senior season.

Batson earned his bachelor of arts degree in physical education from Newberry in 1985 and his master's degree in education from Clemson in 1988. Prior to his collegiate career, Batson was named to the 1977 all-state football team as a defensive end in high school.

Batson is married to the former Susan Malone of Greenville, SC. The couple has two sons, Michael and Benjamin.





Official Fan to Fan Ticket Marketplace of



Live the dream

Score the seats you want to the biggest Tigers games, all season long.

StubHub.com/clemson



DWAYNE ALLEN
TIGHT END

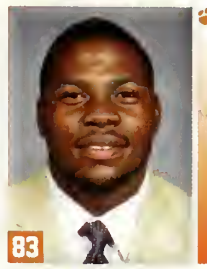

83
DWAYNE ALLEN
TE - *Jr.
Fayetteville, NC

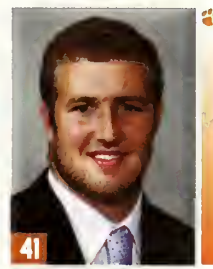

41
DANIEL ANDREWS
LB - Sr.
Jacksonville, FL



6
TAVARIS BARNES
DT - *Fr.
Jacksonville, FL



68
DAVID BEASLEY
OG - *Fr.
Columbus, GA



3
VIC BEASLEY
DE - *Fr.
Adairville, GA



13
SPENCER BENTON
PK/P - *Jr.
Myrtle Beach, SC



10
TAJH BOYD
QB - *So.
Hampton, VA



40
ANDRE BRANCH
OE - *Sr.
Richmond, VA

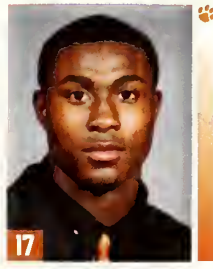

17
BASHAUD BREELAND
CB - *Fr.
Allendale, SC



29
XAVIER BREWER
CB - *Jr.
Jacksonville, FL

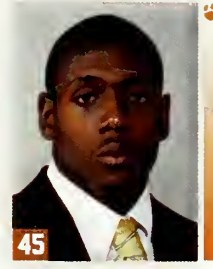

45
DESMOND BROWN
CB - *Fr.
Centra, AL



18
JARON BROWN
WR - *Jr.
Cheraw, SC



37
KANTRELL BROWN
S - *Sr.
Saint Matthew, SC



90
KOURTNEI BROWN
OE - *Gr.
Charlotte, NC



24
DEMONT BUICE
RB - *Fr.
Gadsden, AL



39
CHANDLER CATANZARO
PK - *So.
Granville, SC



34
QUONDON CHRISTIAN
LB - *So.
Lake View, SC

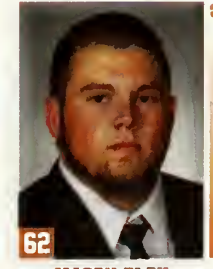

62
MASON CLOY
OL - *Gr.
Columbia, SC



86
SAM COOPER
TE - *Fr.
Brantwood, TN

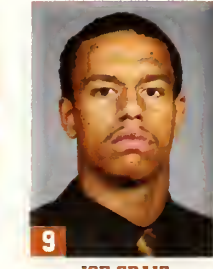

9
JOE CRAIG
WR - *Fr.
Gaffney, SC



67
KALON DAVIS
OG - *Fr.
Chaster, SC



39 STEVEN DEMARAS
LB - Sr.
Westford, MA



30 CHAD DIEHL
FB - Sr.
Lyman, SC



23 ANDRE ELLINGTON
RB - Jr.
Moncks Corner, SC



52 PHILLIP FAJGENBAUM
LS - So.
Raleigh, NC



80 BRANDON FORD
TE/WR - Jr.
Wando, SC



55 DALTON FREEMAN
C - Jr.
Pelion, SC



97 MALLECHIA GOODMAN
DE - Jr.
Florence, SC



31 RASHARD HALL
S - Jr.
Saint Augustine, FL

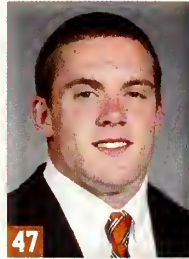

47 WILL HARRISON
WR - Sr.
Marietta, GA



RASHARD HALL
SAFETY



42 CORICO HAWKINS
LB - Jr.
Milledgeville, GA



6 DeANDRE HOPKINS
WR - So.
Central, SC



22 D.J. HOWARD
RB - Fr.
Lincoln, AL



14 MARTIN JENKINS
CB - So.
Roswell, GA

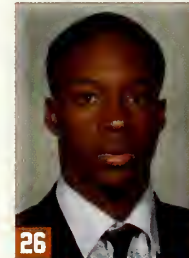

26 MARQUAN JONES
WR - Sr.
Columbia, SC



35 MANSA JOSEPH
RB - Sr.
Salters, SC



32 CARLTON LEWIS
S - Jr.
Saint Augustine, FL



74 ANTOINE MCCLAIN
OG - Sr.
Anniston, AL

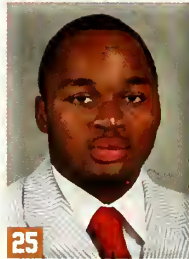

25 RODERICK McDOWELL
RB - So.
Sumter, SC



14 DONNY McELVEEN
QB - So.
Summerville, SC



11 BRYCE McNEAL
WR - So.
Minneapolis, MN



5 JONATHAN MEEKS
S - Jr.
Rock Hill, SC



94
RENNIE MOORE
OT • Sr.
Saint Marys, GA



8
JUSTIN PARKER
LB • So.
Port Royal, SC



38
GARRY PETERS
CB • Fr.
Conyers, GA



79
PHILLIP PRICE
OT • Sr.
Oillon, SC



21
DARIUS ROBINSON
CB • So.
College Park, GA



54
MATT SANDERS
OL • Jr.
Crestview, FL



15
COTY SENSABAUGH
CB • Gr.
Kingsport, TN



43
TYLER SHATLEY
OT • So.
Icard, NC



33
SPENCER SHUEY
LB • So.
Charlotte, NC

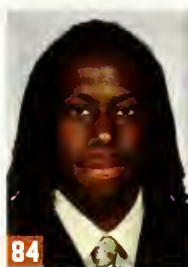

84
DARRELL SMITH
FB/TE • So.
Gadsden, AL



73
DAVID SMITH
OG • Gr.
Greenville, SC



63
BRANDON THOMAS
OL • So.
Spartanburg, SC



SPENCER SHUEY
LINEBACKER



95
TRA THOMAS
OT • Fr.
Wadesboro, NC



98
BRANDON THOMPSON
OT • Sr.
Thomasville, GA



70
GIFFORD TIMOTHY
OT • Fr.
Middletown, DE



82
DREW TRAYLOR
TE • Sr.
Birmingham, AL



72
LANDON WALKER
OT • Gr.
North Wilkesboro, NC



91
JOSH WATSON
DT • Fr.
Wilmington, DE



77
REID WEBSTER
OG • Fr.
Woodstock, GA



46
JONATHAN WILLARD
LB • Jr.
Loris, SC



96
DAWSON ZIMMERMAN
P • Sr.
Lawrenceville, GA

TIGER ROOKIES

2011 CLEMSON FOOTBALL



76

SHAQ ANTHONY

OT • Fr.
Williamston, SC



12

STEPHONE ANTHONY

LB • Fr.
Polkton, NC



5

MIKE BELLAMY

RB • Fr.
Nocatee, FL



1

MARTAVIS BRYANT

WR • Fr.
Calhoun Falls, SC



92

RODERICK BYERS

DE • Fr.
Rock Hill, SC



93

COREY CRAWFORD

DE • Fr.
Columbus, GA



2

CORTEZ DAVIS

CB • Fr.
Daytona Beach, FL



44

B.J. GOODSON

LB • Fr.
Lamar, SC



73

JOE GORE

DE • Fr.
Lake Waccamaw, NC



16

ADAM HUMPHRIES

WR • Fr.
Spartanburg, SC



50

GRADY JARRETT

DT • Fr.
Conyers, GA



36

AMMON LAKIP

PK • Fr.
Johns Creek, GA



88

ERIC MAC LAIN

TE • Fr.
Hope Mills, NC



96

JEROME MAYBANK

DT • Fr.
Pawleys Island, SC



12

TONY McNEAL

QB • Fr.
Chester, SC



58

RYAN NORTON

C • Fr.
Simpsonville, SC



19

CHARONE PEAKE

WR • Fr.
Moore, SC



78

SPENCER REGION

OG • Fr.
Cullman, AL



15

MORGAN ROBERTS

QB • Fr.
Charlotte, NC



81

STANTON SECKINGER

WR • Fr.
Isle of Palms, SC



27

ROBERT SMITH

S • Fr.
Saint George, SC



7

TONY STEWARD

LB • Fr.
Hastings, FL



8

COLE STOUTD

QB • Fr.
Dublin, OH



20

LATEEK TOWNSEND

LB • Fr.
Bennettsville, SC



48

COLTON WALLS

LB • Fr.
Charlotte, NC



2

SAMMY WATKINS

WR • Fr.
Fort Myers, FL



99

DeSHAWN WILLIAMS

DT • Fr.
Central, SC



MIKE BELLAMY
RUNNING BACK

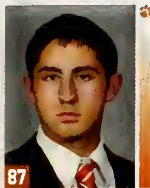

87 WILLIAM BELLO
WR - *Fr.
San Francisco, CA

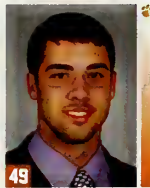

49 BEAU BROWN
S - Fr.
Beaufort, SC

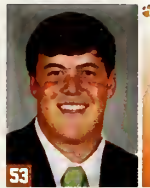

53 JIM BROWN
LS - Fr.
Walterboro, SC

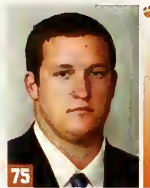

75 T.J. BUCK
OL - *So.
Chaple, SC



47 GREG COLQUITT
P - Fr.
Maryville, TN



60 TYLER FELT
OL - *So.
Greenville, SC



89 WES FORBUSH
WR - Fr.
Johnson City, TN



25 C.J. JONES
CB - *So.
Lincolnton, GA



85 TAYLOR OGLE
WR - *So.
Gatlinburg, TN



38 JULIAN PATTON
WR - *So.
Rock Hill, SC



87 MATT PORTER
WR - Fr.
Charleston, SC



75 MICHAEL SOBESKI
LS - Fr.
Reebuck, SC



48 DANTE STEWART
CB - Fr.
Swansea, SC



95 BRIAN SYMMES
PK - *So.
Greenville, SC

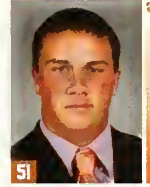

51 HARRISON TUCKER
OL - Fr.
Ninety Six, SC



56 SAM VAN GIESON
LS - Fr.
Greer, SC

TIGER RESERVES NUMERICAL ROSTER

#	Player	Pos.	Hgt.	Wgt.	Cl.	Exp.	Hometown	High School	Major
25	C.J. Jones	CB	6-0	180	*So.	SQ	Lincolnton, GA	Lincoln County HS	Civil Engineering
38	Julian Patton	WR	6-0	185	*So.	SQ	Rock Hill, SC	Northwestern HS	Community Recreation, Sport, & Camp Management
47	Greg Colquitt	P	5-10	175	Fr.	HS	Maryville, TN	Maryville HS	Pre-Business
48	Dante Stewart	CB	5-8	185	*Fr.	RS	Swansea, SC	Calhoun County HS	Sociology
49	Beau Brown	S	6-1	200	Fr.	HS	Beaufort, SC	Beaufort HS	General Engineering
51	Harrison Tucker	OL	6-3	305	Fr.	HS	Ninety Six, SC	Ninety Six HS	General Engineering
53	Jim Brown	LS	6-3	235	Fr.	HS	Walterboro, SC	Pinewood Prep School	Environmental & Natural Resources
56	Sam Van Gieson	LS	5-10	185	*Jr.	SQ	Greer, SC	Riverside HS	Marketing
60	Tyler Felt	OL	6-2	255	*So.	SQ	Greenville, SC	J.L. Mann HS	Packaging Science
75	T.J. Buck	OL	6-2	290	*So.	SQ	Chapin, SC	Chapin HS	Undeclared
75	Michael Sobeski	LS	6-2	195	*Fr.	RS	Reebuck, SC	Dorman HS	Mechanical Engineering
85	Taylor Ogle	WR	6-4	200	*So.	SQ	Gatlinburg, TN	Gatlinburg-Pittman HS	Financial Management
87	William Bello	WR	5-11	195	*Fr.	RS	San Francisco, CA	Saint Ignatus College Preparatory	Pre-Business
87	Matt Porter	WR	5-11	190	*Fr.	HS	Charleston, SC	James Island School	Community Recreation, Sport, & Camp Management
89	Wes Forbush	WR	6-2	185	*Fr.	RS	Johnson City, TN	Science Hill HS	Pre-Business
95	Brian Symmes	PK	5-11	180	*So.	HS	Greenville, SC	Eastside HS	English

* spent one season as a red-shirt player



2011-12 BOWL SCHEDULE



Date	Day	Time	Bowl	Location	Stadium	Network	Participants
12-17	Sat.	2:00 PM	Gildan New Mexico Bowl	Albuquerque, NM	University Stadium	ESPN	MWC vs. Pac-12
		5:30 PM	Famous Idaho Potato Bowl	Boise, ID	Bronco Stadium	ESPN	MAC vs. WAC
		9:00 PM	R+L Carriers New Orleans Bowl	New Orleans, LA	Louisiana Superdome	ESPN	C-USA vs. Sun Belt
12-20	Tue.	8:00 PM	Beef O'Brady's Bowl Saint Petersburg	Saint Petersburg, FL	Tropicana Field	ESPN	Big East vs. C-USA
12-21	Wed.	8:00 PM	San Diego County Credit Union Poinsettia Bowl	San Diego, CA	Qualcomm Stadium	ESPN	MWC vs. WAC
12-22	Thu.	8:00 PM	MAACO Bowl Las Vegas	Las Vegas, NV	Sam Boyd Stadium	ESPN	MWC vs. Pac-12
12-24	Sat.	8:00 PM	Sheraton Hawaii Bowl	Honolulu, HI	Aloha Stadium	ESPN	C-USA vs. WAC
12-26	Mon.	5:00 PM	Advocate V100 Independence Bowl	Shreveport, LA	Independence Stadium	ESPN2	ACC vs. MWC
12-27	Tue.	4:30 PM	Little Caesars Pizza Bowl	Detroit, MI	Ford Field	ESPN	Big Ten vs. MAC
		8:00 PM	Belk Bowl	Charlotte, NC	Bank of America Stadium	ESPN	ACC vs. Big East
12-28	Wed.	4:30 PM	Military Bowl presented by Northrop Grumman	Washington, D.C.	RFK Stadium	ESPN	ACC vs. Navy
		8:00 PM	Bridgepoint Education Holiday Bowl	San Diego, CA	Qualcomm Stadium	ESPN	Big 12 vs. Pac-12
12-29	Thu.	5:30 PM	Champs Sports Bowl	Orlando, FL	Florida Citrus Bowl	ESPN	ACC vs. Big East
		9:00 PM	Valero Alamo Bowl	San Antonio, TX	Alamodome	ESPN	Big 12 vs. Pac-12
12-30	Fri.	12:00 PM	Bell Helicopter Armed Forces Bowl	Dallas, TX	Gerald J. Ford Stadium	ESPN	Brigham Young vs. C-USA
		3:20 PM	New Era Pinstripe Bowl	Bronx, NY	Yankee Stadium	ESPN	Big 12 vs. Big East
		6:40 PM	Franklin American Mortgage Music City Bowl	Nashville, TN	LP Field	ESPN	ACC vs. SEC
		10:00 PM	Insight Bowl	Tempe, AZ	Sun Devil Stadium	ESPN	Big Ten vs. Big 12
12-31	Sat.	12:00 PM	Meineke Car Care Bowl of Texas	Houston, TX	Reliant Stadium	ESPN	Big Ten vs. Big 12
		2:00 PM	Hyundai Sun Bowl	El Paso, TX	Sun Bowl	CBS	ACC vs. Pac-12
		3:30 PM	AutoZone Liberty Bowl	Memphis, TN	Liberty Bowl	ABC	C-USA vs. SEC
		3:30 PM	Kraft Fight Hunger Bowl	San Francisco, CA	AT&T Park	ESPN	Army vs. Pac-12
		7:30 PM	Chick-fil-A Bowl	Atlanta, GA	Georgia Dome	ESPN	ACC vs. SEC
1-2	Mon.	12:00 PM	TicketCity Bowl	Dallas, TX	Cotton Bowl	ESPNU	Big Ten vs. C-USA
		1:00 PM	Capital One Bowl	Orlando, FL	Florida Citrus Bowl	ESPN	Big Ten vs. SEC
		1:00 PM	Gator Bowl	Jacksonville, FL	EverBank Field	ESPN2	Big Ten vs. SEC
		1:00 PM	Outback Bowl	Tampa, FL	Raymond James Stadium	ABC	Big Ten vs. SEC
		5:00 PM	Rose Bowl Game presented by VIZIO	Pasadena, CA	Rose Bowl	ESPN	Big Ten Champion vs. Pac-12 Champion
		8:30 PM	Tostitos Fiesta Bowl	Glendale, AZ	University of Phoenix Stadium	ESPN	Big 12 Champion vs. BCS
1-3	Tue.	8:30 PM	Allstate Sugar Bowl	New Orleans, LA	Louisiana Superdome	ESPN	SEC Champion vs. BCS
1-4	Wed.	8:30 PM	Discover Orange Bowl	Miami Gardens, FL	Sun Life Stadium	ESPN	ACC Champion vs. BCS
1-6	Fri.	8:00 PM	AT&T Cotton Bowl	Arlington, TX	Cowboys Stadium	FOX	Big 12 vs. SEC
1-7	Sat.	1:00 PM	BBVA Compass Bowl	Birmingham, AL	Legion Field	ESPN	Big East vs. SEC
1-8	Sun.	9:00 PM	GoDaddy.com Bowl	Mobile, AL	Ladd-Peebles Stadium	ESPN	MAC vs. Sun Belt
1-9	Mon.	8:30 PM	Allstate BCS National Championship Game	New Orleans, LA	Louisiana Superdome	ESPN	BCS (#1) vs. BCS (#2)

Note: All times are EST and subject to change; possible bowls for ACC teams in bold.



BELTING OUT "GO TIGERS" IS MUCH EASIER ON A FULL STOMACH.

On game day, Clemson fans hunger for two things. Victory and an awesome pre-game meal. That's why FATZ is the home of feeding Tiger fans' ravenous appetites. With items from our ToGo menu or Party Platter menu, the Clemson faithful are guaranteed to enjoy a satisfying tailgate or Tiger home viewing party. Of course, fans can stop into FATZ anytime to get their paws on a plate of World Famous Calabash Chicken® and a refreshing cocktail. Hold that Tiger!

FATZ®

Like us  Follow us  Join the FATZ Friends E-Club for special offers and more at FATZ.com



83 Allen, Owayne..... TE..... 6-4 255..... *Jr.
Fayetteville, NC (Terry Sanford HS) • Health Science

41 Andrews, Daniel..... LB..... 5-11 205..... Sr.
Jacksonville, FL (Trinity Christian Academy) • Sociology

76 Anthony, Shaq..... OT..... 6-4 275..... Fr.
Williamston, SC (Wren HS) • Pre-Business

12 Anthony, Stephone..... LB..... 6-3 235..... Fr.
Polkton, NC (Anson HS) • Economics

6 Barnes, Tavaris..... DT..... 6-4 270..... *Fr.
Jacksonville, FL (First Coast HS) • Community Recreation, Sport, & Camp Management

68 Beasley, David..... OG..... 6-4 315..... *Fr.
Columbus, GA (GW Carver HS) • Sociology

3 Beasley, Vic..... OE..... 6-3 235..... *Fr.
Adairsville, GA (Adairsville HS) • Undeclared

5 Bellamy, Mike..... RB..... 5-10 175..... Fr.
Nocatee, FL (Charlotte HS) • Sociology

13 Benton, Spencer..... PK/P..... 6-2 195..... *Jr.
Myrtle Beach, SC (Myrtle Beach HS) • Sociology

10 Boyd, Tajh..... OB..... 6-1 225..... *So.
Hampton, VA (Phoebus HS) • Sociology

40 Branch, Andre..... OE..... 6-5 260..... *Sr.
Richmond, VA (Vanna HS) • Sociology

17 Breeland, Bashaud..... CB..... 6-0 185..... *Fr.
Allendale, SC (Allendale-Farfax HS) • Community Recreation, Sport, & Camp Management

29 Brewer, Xavier..... CB..... 5-11 190..... *Jr.
Jacksonville, FL (Bartram Trail HS) • Psychology

45 Brown, Desmond..... CB..... 5-11 185..... *Fr.
Centre, AL (Cherokee County HS) • Community Recreation, Sport, & Camp Management

18 Brown, Jaron..... WR..... 6-2 200..... *Jr.
Cheraw, SC (Cheraw HS) • Management

37 Brown, Kantrell..... S..... 6-2 195..... *Sr.
Saint Matthews, SC (Calhoun County HS) • Travel & Tourism

90 Brown, Kourtnei..... OE..... 6-6 255..... *Gr.
Charlotte, NC (Victory Christian Center School) • Community Recreation, Sport, & Camp Management

1 Bryant, Martavis..... WR..... 6-5 205..... Fr.
Calhoun Falls, SC (TL Hanna HS) • Sociology

24 Buice, Demont..... RB..... 6-1 225..... *Fr.
Gadsden, AL (Gaston HS) • Undeclared

92 Byers, Roderick..... OE..... 6-3 275..... Fr.
Rock Hill, SC (Northwestern HS) • Sociology

39 Catanzaro, Chandler..... PK..... 6-2 200..... *So.
Greenville, SC (Christ Church Episcopal School) • Biological Sciences

34 Christian, Quandon..... LB..... 6-2 220..... *So.
Lake View, SC (Lake View HS) • Sociology

62 Cloy, Mason..... OL..... 6-3 310..... *Gr.
Columbia, SC (Spring Valley HS) • Park & Protected Area Management

86 Cooper, Sam..... TE..... 6-4 240..... *Fr.
Brentwood, TN (The Ensworth School) • Undeclared

9 Craig, Joe..... WR..... 5-10 160..... *Fr.
Gaffney, SC (Gaffney Senior HS) • Pre-Business

93 Crawford, Corey..... OE..... 6-5 280..... Fr.
Columbus, GA (GW Carver HS) • Community Recreation, Sport, & Camp Management

2 Davis, Cortez..... CB..... 6-3 195..... Fr.
Daytona Beach, FL (Mainland HS) • Sociology

67 Davis, Kalon..... OG..... 6-5 335..... *Fr.
Chester, SC (Chester Senior HS) • Computer Science

39 Demaras, Steven..... LB..... 6-1 220..... Sr.
Westford, MA (Westford Academy) • Financial Management

30 Diehl, Chad..... FB..... 6-2 260..... *Sr.
Lyman, SC (James F. Byrnes HS) • Management

23 Ellington, Andre..... RB..... 5-10 190..... *Jr.
Moncks Corner, SC (Berkeley HS) • Community Recreation, Sport, & Camp Management

52 Fajgenbaum, Phillip..... LS..... 6-0 220..... *So.
Raleigh, NC (Ravenscroft School) • Management

80 Ford, Brandon..... TE/WR..... 6-4 235..... *Jr.
Wando, SC (Hanahan HS) • Sociology

55 Freeman, Dalton..... C..... 6-5 285..... *Jr.
Pelton, SC (Pelton HS) • Communication Studies

97 Goodman, Malliciah..... OE..... 6-4 280..... Jr.
Florence, SC (West Florence HS) • Sociology

44 Goodson, B.J...... LB..... 6-1 235..... Fr.
Lamar, SC (Lamar HS) • Sociology

73 Gore, Joe..... OE..... 6-6 260..... Fr.
Lake Waccamaw, NC (East Columbus HS) • Community Recreation, Sport, & Camp Management

31 Hall, Rashard..... S..... 6-1 210..... *Gr.
Saint Augustine, FL (Saint Augustine HS) • Human Resource Development

47 Harrison, Will..... WR..... 5-10 195..... Sr.
Manetta, GA (Walton HS) • Management

42 Hawkins, Corico..... LB..... 5-11 230..... Jr.
Milledgeville, GA (Baldwin HS) • Sociology

6 Hopkins, OeAndre..... WR..... 6-1 200..... So.
Central, SC (DW Daniel HS) • Community Recreation, Sport, & Camp Management

22 Howard, O.J...... RB..... 5-11 195..... *Fr.
Lincoln, AL (Lincoln HS) • Special Education

16 Humphries, Adam..... WR..... 6-0 190..... Fr.
Spartanburg, SC (Dorman HS) • Community Recreation, Sport, & Camp Management

50 Jarrett, Grady..... OT..... 6-0 295..... Fr.
Coryers, GA (Rockdale County HS) • Pre-Business

14 Jenkins, Martin..... CB..... 5-9 175..... So.
Roswell, GA (Centennial HS) • Sociology

26 Jones, Marquan..... WR..... 5-10 195..... Sr.
Columbia, SC (Blythewood HS) • Community Recreation, Sport, & Camp Management

35 Joseph, Mansa..... RB..... 5-11 210..... *Sr.
Salem, SC (C.E. Murray HS) • Special Education

36 Laker, Ammon..... PK..... 5-10 185..... Fr.
Johns Creek, GA (Chattahoochee HS) • Pre-Business

32 Lewis, Carlton..... S..... 6-2 205..... *Jr.
Saint Augustine, FL (Saint Augustine HS) • Sociology

88 MacLain, Eric..... TE..... 6-4 265..... Fr.
Hope Mills, NC (Jack Britt HS) • Health Science

96 Maybank, Jerome..... OT..... 6-4 345..... Fr.
Pawleys Island, SC (Waccamaw HS) • Philosophy

74 McClain, Antoine..... OG..... 6-6 335..... Sr.
Anniston, AL (Anniston HS) • Sociology

25 McDowell, Roderick..... RB..... 5-9 190..... *So.
Sumter, SC (Sumter HS) • Sociology

14 McElveen, Onny..... OB..... 6-2 210..... *So.
Summerville, SC (Summerville HS) • Travel & Tourism

11 McNeal, Bryce..... WR..... 6-1 180..... *So.
Minneapolis, MN (Breck HS) • Communication Studies

12 McNeal, Tony..... QB..... 6-0 195..... Fr.
Chester, SC (Chester Senior HS) • History

5 Meeks, Jonathan..... S..... 6-1 210..... Jr.
Rock Hill, SC (Rock Hill HS) • Sociology

94 Moore, Rennie..... OT..... 6-3 265..... *Sr.
Saint Marys, GA (Camden County HS) • Sociology

58 Norton, Ryan..... C..... 6-3 265..... Fr.
Simpsonville, SC (Mauldin HS) • Undeclared

8 Parker, Justin..... LB..... 6-1 225..... So.
Port Royal, SC (Beaufort HS) • Sociology

19 Peake, Charone..... WR..... 6-3 205..... Fr.
Moore, SC (Dorman HS) • Pre-Business

38 Peters, Garry..... CB..... 5-11 190..... *Fr.
Coryers, GA (Hentage HS) • Sociology

79 Price, Phillip..... OT..... 6-5 315..... *Sr.
Dillon, SC (Dillon Christian School) • Community Recreation, Sport, & Camp Management

78 Region, Spencer..... OG..... 6-4 380..... Fr.
Cutman, AL (Cutman HS) • Philosophy

15 Roberts, Morgan..... OB..... 6-2 200..... Fr.
Charlotte, NC (Charlotte Country Day School) • Pre-Business

21 Robinson, Darius..... CB..... 5-11 170..... So.
College Park, GA (Westlake HS) • Community Recreation, Sport, & Camp Management

54 Sanders, Matt..... OL..... 6-4 330..... *Jr.
Crestview, FL (Crestview Senior HS) • History

81 Seckinger, Stanton..... WR..... 6-5 200..... Fr.
Isle of Palms, SC (Porter-Gaud School) • Pre-Business

15 Sensabaugh, Coty..... CB..... 6-0 185..... *Gr.
Kingsport, TN (Dobyns-Bennett HS) • Communication Studies

43 Shatley, Tyler..... DT..... 6-3 295..... *So.
Icard, NC (East Burke HS) • Civil Engineering

33 Shuey, Spencer..... LB..... 6-3 250..... *So.
Charlotte, NC (South Mecklenburg HS) • Management

84 Smith, Darrell..... FB/TE..... 6-2 245..... *So.
Gadsden, AL (Gadsden City HS) • Sociology

73 Smith, David..... OG..... 6-5 310..... *Gr.
Greenville, SC (Greenville HS) • Sociology

27 Smith, Robert..... S..... 5-11 210..... Fr.
Saint George, SC (Woodland HS) • Health Science

7 Steward, Tony..... LB..... 6-1 245..... Fr.
Hastings, FL (Pedro Menendez HS) • Pre-Business

8 Stoudt, Cole..... OB..... 6-4 200..... Fr.
Dublin, OH (Dublin Coffman HS) • Pre-Business

63 Thomas, Brandon..... OL..... 6-3 300..... *So.
Spartanburg, SC (Dorman HS) • Secondary Education

95 Thomas, Tra..... DT..... 6-0 290..... *Fr.
Wadesboro, NC (Anson HS) • Community Recreation, Sport, & Camp Management

98 Thompson, Brandon..... OT..... 6-2 310..... Sr.
Thomasville, GA (Thomasville HS) • Management

70 Timothy, Gifford..... OT..... 6-6 315..... *Fr.
Middletown, DE (Middletown HS) • Biological Sciences

20 Townsend, Lateek..... LB..... 6-2 215..... Fr.
Bennettsville, SC (Marlboro County HS) • Community Recreation, Sport, & Camp Management

82 Traylor, Orew..... TE..... 6-5 250..... *Sr.
Birmingham, AL (Mountain Brook HS) • Management

72 Walker, Landon..... OT..... 6-6 305..... *Gr.
North Wilkesboro, NC (East Wilkes HS) • Management

48 Walls, Colton..... LB..... 6-2 220..... Fr.
Charlotte, NC (Charlotte Latin School) • Pre-Business

2 Watkins, Sammy..... WR..... 6-1 200..... Fr.
Fort Myers, FL (South Fort Myers HS) • Communication Studies

91 Watson, Josh..... OT..... 6-4 290..... *Fr.
Wilmington, DE (John Dickinson HS) • Sociology

77 Webster, Reid..... OG..... 6-4 295..... *Fr.
Woodstock, GA (Etowah HS) • Marketing

46 Willard, Jonathan..... LB..... 6-2 220..... *Jr.
Lons, SC (Lons HS) • Sociology

99 Williams, OeShawn..... OT..... 6-1 290..... Fr.
Central, SC (DW Daniel HS) • Sociology

96 Zimmerman, Dawson..... P..... 6-2 205..... Sr.
Lawrenceville, GA (Brookwood HS) • English

* - spent one season as a red-shirt player; J - junior by eligibility

Coca-Cola TASTE AND ZERO CALORIES



enjoy
everything



Proud Supporters of the Clemson Tigers

CLEMSON

1	Martavis Bryant	WR	6-5	205	Fr.
2	Cortez Davis	CB	6-3	195	Fr.
2	Sammy Watkins	WR	6-1	200	Fr.
3	Vic Beasley	DE	6-3	235	*Fr.
5	Mike Bellamy	RB	5-10	175	Fr.
5	Jonathan Meeks	S	6-1	210	Jr.
6	Tavaris Barnes	DT	6-4	270	*Fr.
6	DeAndre Hopkins	WR	6-1	200	So.
7	Tony Steward	LB	6-1	245	Fr.
8	Justin Parker	LB	6-1	225	So.
8	Cole Stoudt	QB	6-4	200	Fr.
9	Joe Craig	WR	5-10	160	*Fr.
10	Tajh Boyd	QB	6-1	225	*So.
11	Bryce McNeal	WR	6-1	180	*So.
12	Stephone Anthony	LB	6-3	235	Fr.
12	Tony McNeal	QB	6-0	195	Fr.
13	Spencer Benton	PK/P	6-2	195	*Jr.
14	Martin Jenkins	CB	5-9	175	So.
14	Donny McElveen	QB	6-2	210	*So.
15	Morgan Roberts	QB	6-2	200	Fr.
15	Coty Sensabaugh	CB	6-0	185	*Gr.
16	Adam Humphries	WR	6-0	190	Fr.
17	Bashaud Breeland	CB	6-0	185	*Fr.
18	Jaron Brown	WR	6-2	200	*Jr.
19	Charone Peake	WR	6-3	205	Fr.
20	Lateek Townsend	LB	6-2	215	Fr.
21	Darius Robinson	CB	5-11	170	So.
22	D.J. Howard	RB	5-11	195	*Fr.
23	Andre Ellington	RB	5-10	190	*Jr.
24	Demont Buice	RB	6-1	225	*Fr.
25	Roderick McDowell	RB	5-9	190	*So.
26	Marquan Jones	WR	5-10	195	Sr.
27	Robert Smith	S	5-11	210	Fr.
29	Xavier Brewer	CB	5-11	190	*Jr.
30	Chad Diehl	FB	6-2	260	*Sr.
31	Rashard Hall	S	6-1	210	*Gr.
32	Carlton Lewis	S	6-2	205	*Jr.
33	Spencer Shuey	LB	6-3	250	*So.
34	Quandon Christian	LB	6-2	220	*So.
35	Mansa Joseph	RB	5-11	210	*Sr.
36	Ammon Lakip	PK	5-10	185	Fr.
37	Kantrell Brown	S	6-2	195	*Sr.
38	Garry Peters	CB	5-11	190	*Jr.
39	Chandler Catanzaro	PK	6-2	200	*So.
39	Steven Demaras	LB	6-1	220	Sr.
40	Andre Branch	DE	6-5	260	*Sr.
41	Daniel Andrews	LB	5-11	205	Sr.
42	Corico Hawkins	LB	5-11	230	Jr.
43	Tyler Shatley	DT	6-3	295	*So.
44	B.J. Goodson	LB	6-1	235	Fr.
45	Desmond Brown	CB	5-11	185	*Fr.
46	Jonathan Willard	LB	6-2	220	*Jr.
47	Will Harrison	WR	5-10	195	Sr.
48	Colton Walls	LB	6-2	220	Fr.
50	Grady Jarrett	DT	6-0	295	Fr.
52	Phillip Fajgenbaum	LS	6-0	220	*So.
54	Matt Sanders	OL	6-4	330	*Jr.
55	Dalton Freeman	C	6-5	285	*Jr.
58	Ryan Norton	C	6-3	265	Fr.
62	Mason Cloy	OL	6-3	310	*Gr.
63	Brandon Thomas	OL	6-3	300	*So.
67	Kalon Davis	OG	6-5	335	*Fr.
68	David Beasley	OG	6-4	315	*Fr.
70	Gifford Timothy	OT	6-6	315	*Fr.
72	Landon Walker	OT	6-6	305	*Gr.
73	Joe Gore	DE	6-6	260	Fr.
73	David Smith	OG	6-5	310	*Gr.
74	Antoine McClain	OG	6-6	335	Sr.
76	Shaq Anthony	OT	6-4	275	Fr.
77	Reid Webster	OG	6-4	295	*Fr.
78	Spencer Region	OG	6-4	380	Fr.
79	Phillip Price	OT	6-5	315	*Sr.
80	Brandon Ford	TE/WR	6-4	235	*Jr.
81	Stanton Seckinger	WR	6-5	200	Fr.
82	Drew Traylor	TE	6-5	250	*Sr.
83	Dwayne Allen	TE	6-4	255	*Jr.
84	Darrell Smith	FB/TE	6-2	245	*So.
86	Sam Cooper	TE	6-4	240	*Fr.
88	Eric MacLain	TE	6-4	265	Fr.
90	Kourtnei Brown	DE	6-6	255	*Gr.
91	Josh Watson	DT	6-4	290	*Fr.
92	Roderick Byers	DE	6-3	275	Fr.
93	Corey Crawford	DE	6-5	280	Fr.
94	Rennie Moore	DT	6-3	265	*Sr.
95	Tra Thomas	DT	6-0	290	*Fr.
96	Jerome Maybank	DT	6-4	345	Fr.
96	Dawson Zimmerman	P	6-2	205	Sr.
97	Malliciah Goodman	DE	6-4	280	Jr.
98	Brandon Thompson	DT	6-2	310	Sr.
99	DeShawn Williams	DT	6-1	290	Fr.



TIGERS VS. TERRIERS STARTING LINEUPS

WHEN CLEMSON HAS THE BALL

Clemson Offense

Pos.	#	Player	Hgt.	Wgt.	Cl.
LT	79	Phillip Price	6-5	315	*Sr.
LG	73	David Smith	6-5	310	*Gr.
C	55	Dalton Freeman	6-5	285	*Jr.
	62	Mason Cloy	6-3	310	*Gr.
RG	74	Antoine McClain	6-6	335	Sr.
RT	72	Landon Walker	6-6	305	*Gr.
TE	83	Dwayne Allen	6-4	255	*Jr.
WR	6	DeAndre Hopkins	6-1	200	So.
QB	10	Tajh Boyd	6-1	225	*So.
RB	23	Andre Ellington	5-10	190	*Jr.
WR	18	Jaron Brown	6-2	200	*Jr.
WR	2	Sammy Watkins	6-1	200	Fr.
PK	39	Chandler Catanzaro	6-2	200	*So.

Wofford Defense

Pos.	#	Player	Hgt.	Wgt.	Cl.
LDE	96	Alex Goltry	6-1	240	Sr.
NT	98	Eric Eberhardt	6-1	285	Sr.
RDE	94	Ameet Pall	6-0	245	Sr.
OLB	4	Alvin Scioneaux	6-2	215	So.
ILB	57	Mike McCrimmon	6-3	220	So.
ILB	45	Mike Niam	6-3	245	Jr.
OLB	54	Phillip LeGrande	6-0	220	Jr.
CB	24	Preston Roseboro	5-9	180	Sr.
SS	46	Kendall Bratcher	5-8	192	Jr.
FS	11	James Zotto	6-2	210	So.
CB	3	Blake Wylie	6-0	177	Jr.
P	38	Kasey Redfern	6-3	207	So.

WHEN WOFFORD HAS THE BALL

Wofford Offense

Pos.	#	Player	Hgt.	Wgt.	Cl.
LT	66	Calvin Cantrell	6-4	295	Jr.
LG	75	Tymeco Gregory	6-3	295	So.
C	62	Jared Singleton	6-2	320	So.
RG	68	Nate Page	6-2	295	Sr.
RT	77	Jake Miles	6-3	274	Jr.
TE	86	Joseph Inman	6-4	245	Sr.
QB	9	Mitch Allen	6-0	192	Sr.
RB	39	Brad Nocek	5-8	195	Jr.
RB	22	Lavadrick Farrar	6-1	200	Jr.
FB	7	Eric Breitenstein	5-11	225	Jr.
WR	10	Brenton Bersin	6-4	210	Sr.
PK	13	Christian Reed	6-0	180	Jr.

Clemson Defense

Pos.	#	Player	Hgt.	Wgt.	Cl.
DE	97	Malliciah Goodman	6-4	280	Jr.
NG	98	Brandon Thompson	6-2	310	Sr.
DT	94	Rennie Moore	6-3	265	*Sr.
BE	40	Andre Branch	6-5	260	*Sr.
SLB	34	Quandon Christian	6-2	220	*So.
MLB	42	Corico Hawkins	5-11	230	Jr.
WLB	46	Jonathan Willard	6-2	220	*Jr.
CB	15	Coty Sensabaugh	6-0	185	*Gr.
SS	5	Jonathan Meeks	6-1	210	Jr.
FS	31	Rashard Hall	6-1	210	*Gr.
CB	29	Xavier Brewer	5-11	190	*Jr.
P	96	Dawson Zimmerman	6-2	205	Sr.

OFFICIALS

Referee	Jeff Heiser	Back Judge	Dale Shaw
Umpire	Mike Wooten	TV Liaison	Ron Young
Head Linesman	Tracy Lynch	Tech. Advisor	George Burton
Line Judge	Joe Gressler	Communicator	Sterling Allen
Side Judge	Michael Triana	Replay Tech.	Kennon Holcombe
Field Judge	Mike Cullin	ECO	Greg Honea

WOFFORD

2	Stephon Shelton	CB	5-9	177	Jr.
3	Blake Wylie	CB	6-0	177	Jr.
4	Alvin Scioneaux	LB	6-2	215	So.
5	Bernard Williams	DB	5-9	175	Fr.
6	C.J. Turner	CB	5-11	175	Jr.
7	Eric Breitenstein	FB	5-11	225	Jr.
8	Donovan Johnson	RB	5-8	190	So.
9	Mitch Allen	QB	6-0	192	Sr.
10	Brenton Bersin	WR	6-4	210	Sr.
11	James Zotto	DB	6-2	210	So.
12	Bryan Youman	HB	5-8	192	Jr.
13	Christian Reed	PK/P	6-0	180	Jr.
14	Brian Kass	QB	6-1	215	So.
15	Michael Welmer	QB	6-5	205	Fr.
16	Chris White	QB	6-2	200	Jr.
17	Thomas Simmons	WR	5-11	180	So.
18	James Lawson	QB	6-2	195	Fr.
19	Philemon Permis	DB	6-1	180	Fr.
21	Paul Inclan	P	5-11	165	Fr.
22	Lavadrick Farrar	HB	6-1	200	Jr.
23	Josh Davis	S	5-10	185	So.
24	Preston Roseboro	CB	5-9	180	Sr.
25	Montae Monroe	WR	5-8	165	Jr.
26	Travis Thomas	LB	6-0	230	Fr.
27	Qay Bell	LB	6-1	210	Fr.
28	Zack Cole	DB	6-2	205	Fr.
29	Alex Dunmire	RB	5-10	185	Jr.
30	Jeremy Holt	LB	6-4	210	So.
31	Josh Holt	DB	5-10	180	So.
32	Anthony Carden	LB	6-0	225	Jr.
33	Octavius Harden	RB	5-9	165	Fr.
34	Cam Flowers	RB	5-8	165	Fr.
36	Jonny Martin	RB	5-10	192	Fr.
37	Derek Boyce	HB	5-10	202	Jr.
38	Kasey Redfern	PK/P	6-3	207	So.
39	Brad Nocek	HB	5-8	195	Jr.
41	Brion Anderson	DB	5-11	185	Fr.
42	Tyrese Little	LB	6-1	220	Fr.
43	SeQuan Stanley	LB	5-8	212	Jr.
45	Mike Niam	LB	6-3	245	Jr.
46	Kendall Bratcher	S	5-8	192	Jr.
47	Kevin Thomas	LB	6-3	235	Fr.
49	Brody Hingst	RB	6-0	196	Fr.
50	Kane Sherrill	OL	6-2	280	Fr.
52	Allen Smith	DE	6-1	275	Jr.
53	Marcus Isom	DL	6-0	275	Fr.
54	Phillip LeGrande	LB	6-0	220	Jr.
55	Darius Burton	DE	6-3	225	Fr.
56	Zach Bobb	DE	6-3	250	Jr.
57	Mike McCrimmon	LB	6-3	220	So.
60	Joseph Ready	OL	6-2	270	Jr.
61	T.J. White	OL	6-3	305	Jr.
62	Jared Singleton	OL	6-2	320	So.
64	Mike Nicklas	OL	6-2	255	Fr.
65	Brandon Kersnowski	OL	6-3	285	Fr.
66	Calvin Cantrell	OL	6-4	295	Jr.
67	Jaynorris Thomas	OL	6-9	310	Jr.
68	Nate Page	OL	6-2	295	Sr.
69	Jared Wilken	OL	6-2	310	Fr.
71	Michael Comer	OL/LS	6-2	290	Fr.
72	Tony Goodwin	OL	6-5	272	Fr.
74	Jon Boyd	OL	6-3	305	Fr.
75	Tymeco Gregory	OL	6-3	295	So.
77	Jake Miles	OL	6-3	274	Jr.
79	Josef Grommer	OL	6-5	292	Jr.
80	Kenny Barnes	TE	6-2	225	So.
82	Will Irwin	WR	6-2	185	Fr.
83	Andrew Young	WR	6-0	202	Sr.
84	Jamie Chappell	TE	6-1	230	Sr.
85	Michael Harpe	TE/LS	6-2	227	So.
86	Joseph Inman	TE	6-4	245	Sr.
88	Jeff Ashley	WR	6-3	185	So.
89	Ryan Petrea	WR	6-4	200	Fr.
90	Josh Roseborough	DL	6-3	260	Jr.
91	Zach Muller	DE	6-2	240	Fr.
92	Josh Wright	DL	5-10	265	Jr.
93	Josh Hillard	TE	6-3	275	So.
94	Ameet Pall	DE	6-0	245	Sr.
95	Zach Murray	DL	6-2	245	So.
96	Alex Goltry	DE	6-1	240	Fr.
97	E.J. Speller	DL	6-2	285	Fr.
98	Eric Eberhardt	DL	6-1	285	Sr.
99	Tarek Odum	DL	5-10	270	Fr.



UNIVERSITY PROFILE

Wofford College, established in 1854, is an independent liberal arts college located in Spartanburg, SC. It offers bachelor's degrees in 26 major fields of study and is well-known for its programs leading to graduate and professional studies (medicine and other health professions, law, and the ministry). Affiliated with the United Methodist Church, the college is committed to quintessential undergraduate education within the context of values-based inquiry.

Wofford offers distinctive learning opportunities that sets it apart from other liberal arts colleges. It provides students with meaningful study-abroad experiences, exciting and socially-useful service opportunities, career-related and experiential learning possibilities, interaction with great academicians from across the world, and exposure to renowned authors, artists, and business and professional leaders.

Wofford's entire 175-acre campus is a national arboretum, which was named the Roger Milliken Arboretum at Wofford College in honor of the longtime trustee and benefactor. Over 5,000 trees have been planted on campus since 1992.

Wofford College consistently finds itself as a benchmark for what higher education should be now and in the future, and how students can find an exciting and fulfilling undergraduate experience that also is a good value, both in financial investment and in value added by that educational experience.

Forbes.com rated Wofford as one of "America's Best Colleges" in 2009, with the college being the highest-rated institution in South Carolina. In its November, 2009 issue, Kiplinger's Personal Finance magazine rated Wofford among the nation's best private college values (at #31).

Wofford consistently lands on "best value" lists in various other national college guides and publications. In U.S. News & World Report's 2010 "America's Best Colleges," Wofford was included in "Great Schools, Great Prices," a listing of 31 liberal arts colleges.

WOFFORD COLLEGE



OLD MAIN



DR. BENJAMIN B. DUNLAP

PRESIDENT



RICHARD JOHNSON

ATHLETIC DIRECTOR



MIKE AYERS

HEAD COACH

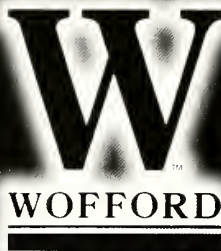

University Facts

Location	Spartanburg, SC
Enrollment	1,525
Nickname	Terriers
Colors	Old Gold & Black
Conference	Southern
Home Field	Gibbs Stadium (13,000)
President	Dr. Benjamin B. Dunlap
Athletic Director	Richard Johnson
First Year of Football	1889
Serles Record	Clemson leads 10-3
Athletic Website	WoffordTerriers.com

TERRIER COACHING STAFF

Head Coach

Head Coach	Mike Ayers (Georgetown (KY) '74)
Record at Wofford (Seasons)	155-107-1 (24th)
Career Record (Seasons)	166-128-2 (27th)

Assistant Coaches

Coach	Position(s)	Alma Mater
Freddie Brown	WR	South Carolina '09
ShaDon Brown	CB	Campbellsville '03
Nathan Fuqua	OLB	Wofford '03
Aaron Johnson	RB	Wofford '06
Pete Kallinowski	TE	Catawba '05
Wade Lang	OC	Wofford '83
Eric Nash	OL	Wofford '02
Jack Teachey	DL, RC	East Tennessee State '91
Shiel Wood	S	Wofford '06
Nate Woody	DC	Wofford '84

Home of the Terriers GIBBS STADIUM

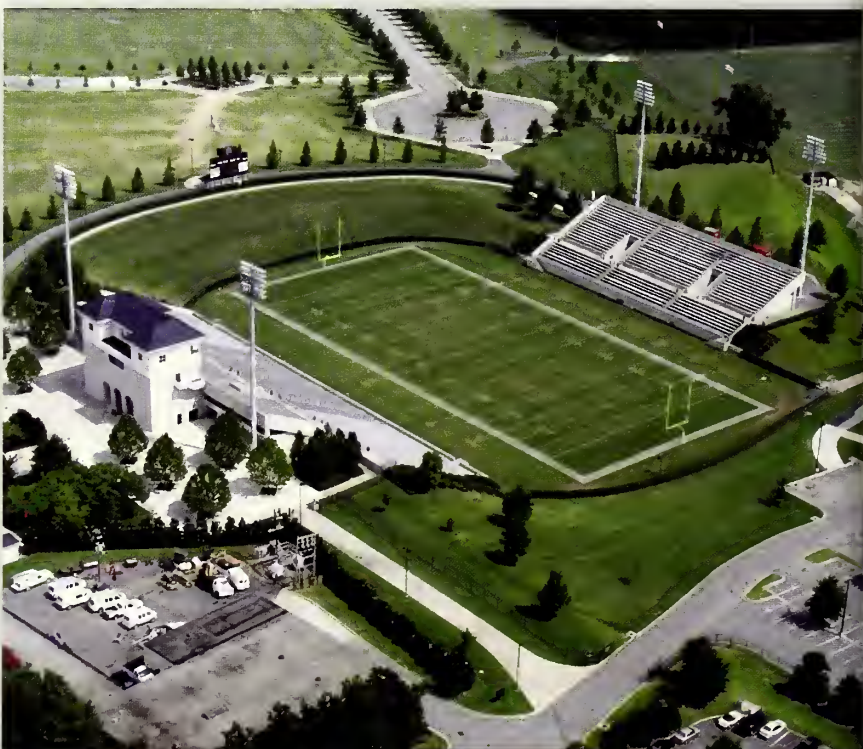

TERRIER LEADERS



9 MITCH ALLEN
QB - Sr.
Cincinnati, OH



10 BRENTON BERSIN
WR - Sr.
Charlotte, NC



37 DEREK BOYCE
HB - Jr.
Knoxville, TN



46 KENDALL BRATCHER
S - Jr.
Greensboro, NC



7 ERIC BREIPENSTEIN
FB - Jr.
Valle Crucis, NC



66 CALVIN CANTRELL
OL - Jr.
Dacula, GA



98 ERIC EBERHARDT
DL - Sr.
Suwanee, GA



96 ALEX GOLTRY
DE - Sr.
Knoxville, TN



75 TYMECCO GREGORY
OL - So.
Greer, SC



86 JOSEPH INMAN
TE - Sr.
Stilwell, OK



8 DONOVAN JOHNSON
RB - So.
McDonough, GA



54 PHILLIP LeGRANDE
LB - Jr.
Rockingham, NC



57 MIKE McCRIMON
LB - So.
Center Hill, FL



77 JAKE MILES
OL - Jr.
Charlottesville, VA



45 MIKE NIAM
LB - Jr.
Hudson, OH



68 NATE PAGE
OL - Sr.
Charlotte, NC



94 AMEET PALL
DE - Sr.
Montreal, Quebec



38 KASEY REDFERN
PK/P - So.
Jamestown, NC

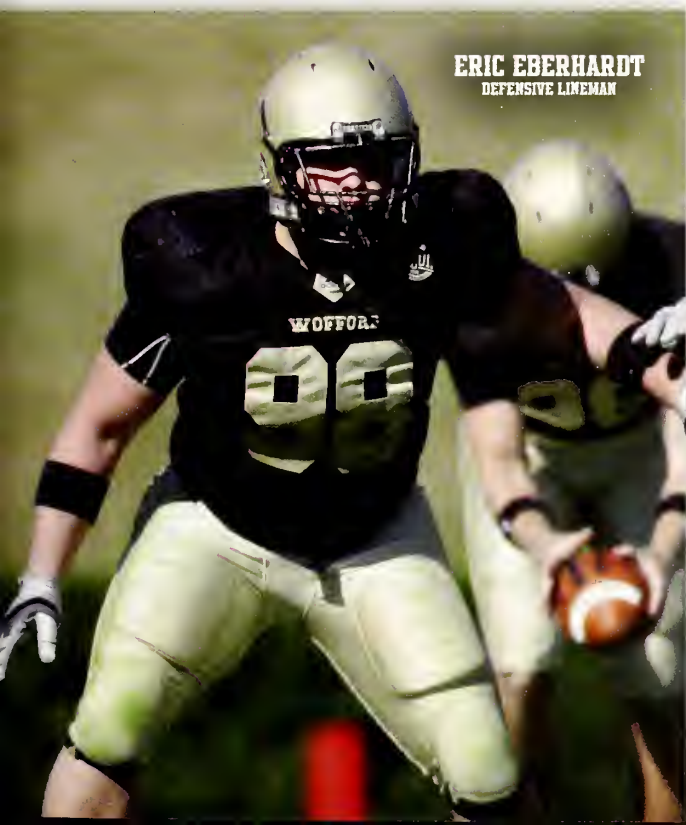

ERIC EBERHARDT
DEFENSIVE LINEMAN



13 CHRISTIAN REED
PK/P - Jr.
Hendersonville, TN



24 PRESTON ROSEBORO
CB - Sr.
Shelby, NC



4 ALVIN SCIONEAUX
LB - So.
Garyville, LA



62 JARED SINGLETON
OL - So.
Lugoff, SC



3 BLAKE WYLIE
CB - Jr.
Fort Mill, SC



11 JAMES ZOTTO
DB - So.
Libertyville, IL



*I've been
Updated!*
— Dabo Swinney

myOrangeUpdate 

is your official weekly e-Newsletter for IPTAY donors.

- Primary source for all IPTAY news and information
- Behind-the-scenes coverage of coaches and student-athletes
- Exclusive stories, video content and much more

www.MyOrangeUpdate.com

For more information and how to receive *MyOrangeUpdate*, contact us at
864-656-2115 • Donornet-L@clemson.edu • P.O. Box 1529, Clemson, SC 29633

W

WOFFORD

- 9 Allen, Mitch** **QB** 6-0 192 **Sr.**
Cincinnati, OH (Sycamore HS)
- 41 Anderson, Brion** **QB** 5-11 185 **Fr.**
Saint Augustine, FL (Bartram Trail HS)
- 88 Ashley, Jeff** **WR** 6-3 185 **So.**
Brooks, GA (Whitewater HS)
- 80 Barnes, Kenny** **TE** 6-2 225 **So.**
Suwanee, GA (North Gwinnett HS)
- 27 Bell, Qay** **LB** 6-1 210 **Fr.**
Mam, FL (Coral Reef HS)
- 10 Bersin, Brenton** **WR** 6-4 210 **Sr.**
Charlotte, NC (Charlotte Latin School)
- 56 Bobb, Zach** **OE** 6-3 250 **Jr.**
Marietta, GA (Lassiter HS)
- 37 Boyce, Oerek** **HB** 5-10 202 **Jr.**
Knoxville, TN (The Webb School)
- 74 Boyd, Jon** **OL** 6-3 305 **Fr.**
Fayetteville, NC (Jack Britt HS)
- 46 Bratcher, Kendall** **S** 5-8 192 **Jr.**
Greensboro, NC (Northeast Guilford HS)
- 7 Breitenstein, Eric** **FB** 5-11 225 **Jr.**
Valle Crucis, NC (Watauga HS)
- 55 Burton, Darius** **OE** 6-3 225 **Fr.**
Durham, NC (Riverside HS)
- 66 Cantrell, Calvin** **OL** 6-4 295 **Jr.**
Oacula, GA (Dacula HS)
- 32 Carden, Anthony** **LB** 6-0 225 **Jr.**
Lexington, SC (Lexington HS)
- 84 Chappell, Jamie** **TE** 6-1 230 **Sr.**
Columbia, SC (Dreher HS)
- 28 Cole, Zack** **QB** 6-2 205 **Fr.**
Morganton, NC (Patton HS)
- 71 Comer, Michael** **OL/LS** 6-2 290 **Fr.**
Conover, NC (Newton-Conover HS)
- 23 Oavis, Josh** **S** 5-10 185 **So.**
Spartanburg, SC (Dorman HS)
- 29 Ounmire, Alex** **RB** 5-10 185 **Jr.**
Goldsboro, NC (Spring Creek HS)
- 98 Eberhardt, Eric** **OL** 6-1 285 **Sr.**
Suwanee, GA (North Gwinnett HS)
- 22 Farrar, Lavadrack** **HB** 6-1 200 **Jr.**
Charlotte, NC (Vance HS)
- 34 Flowers, Cam** **RB** 5-8 165 **Fr.**
Damascus, GA (Early County HS)
- 96 Goltry, Alex** **OE** 6-1 240 **Sr.**
Knoxville, TN (Bearden HS)
- 72 Goodwin, Tony** **OL** 6-5 272 **Fr.**
Charlotte, NC (East Mecklenburg HS)
- 75 Gregory, Tymeco** **OL** 6-3 295 **So.**
Greer, SC (Greer HS)
- 79 Grommer, Josef** **OL** 6-5 292 **Jr.**
Spartanburg, SC (Spartanburg HS)
- 33 Harden, Octavius** **RB** 5-9 165 **Fr.**
Conover, NC (Newton-Conover HS)
- 85 Harpe, Michael** **TE/LS** 6-2 227 **So.**
Spartanburg, SC (Spartanburg HS)
- 93 Hillard, Josh** **TE** 6-3 275 **So.**
Delaware, OH (Olentangy HS)
- 49 Hingst, Brody** **RB** 6-0 196 **Fr.**
Richmond, VA (Saint Christopher's School)
- 30 Holt, Jeremy** **LB** 6-4 210 **So.**
Fayetteville, GA (Sandy Creek HS)
- 31 Holt, Josh** **QB** 5-10 180 **So.**
Fayetteville, GA (Sandy Creek HS)

- 21 Inclan, Paul** **P** 5-11 165 **Fr.**
Spartanburg, SC (Dorman HS)
- 86 Inman, Joseph** **TE** 6-4 245 **Sr.**
Stilwell, OK (Stilwell HS)
- 82 Irwin, Will** **WR** 6-2 185 **Fr.**
Land O'Lakes, FL (Land O'Lakes HS)
- 53 Isom, Marcus** **OL** 6-0 275 **Fr.**
Winter Garden, FL (West Orange HS)
- 8 Johnson, Donovan** **RB** 5-8 190 **So.**
McDonough, GA (Union Grove HS)
- 14 Kass, Brian** **QB** 6-1 215 **So.**
Raleigh, NC (Millbrook HS)
- 65 Kersnowski, Brandon** **OL** 6-3 285 **Fr.**
Waxhaw, NC (Weddington HS)
- 18 Lawson, James** **QB** 6-2 195 **Fr.**
Pickens, SC (Pickens HS)
- 54 LeGrande, Phillip** **LB** 6-0 220 **Jr.**
Rockingham, NC (Richmond Senior HS)
- 42 Little, Tyrese** **LB** 6-1 220 **Fr.**
Ayden, NC (Ayden Grifton HS)
- 36 Martin, Jonny** **RB** 5-10 192 **Fr.**
San Diego, CA (Cathedral Catholic HS)
- 57 McCrimon, Mike** **LB** 6-3 220 **So.**
Center Hill, FL (South Sumter HS)
- 77 Miles, Jake** **OL** 6-3 274 **Jr.**
Charlottesville, VA (Monticello HS)
- 25 Monroe, Montae** **WR** 5-8 165 **Jr.**
York, SC (Clover HS)
- 91 Muller, Zach** **OE** 6-2 240 **Fr.**
Plymouth, MN (Wayzata HS)
- 95 Murray, Zach** **OL** 6-2 245 **So.**
Avon Lake, OH (Avon Lake HS)
- 45 Niam, Mike** **LB** 6-3 245 **Jr.**
Hudson, OH (Hudson HS)
- 64 Nicklas, Mike** **OL** 6-2 255 **Fr.**
Westport, CT (Staples HS)
- 39 Nocek, Brad** **HB** 5-8 195 **Jr.**
Holidaysburg, PA (Holidaysburg Area HS)

- 99 Odom, Tarek** **DL** 5-10 270 **Fr.**
Saint Augustine, FL (Saint Augustine HS)
- 68 Page, Nate** **OL** 6-2 295 **Sr.**
Charlotte, NC (Providence Senior HS)
- 94 Pall, Ameet** **DE** 6-0 245 **Sr.**
Montreal, Quebec (Vanier College)
- 19 Permis, Philemon** **DB** 6-1 180 **Fr.**
Indiantown, FL (South Fork HS)
- 89 Petrea, Ryan** **WR** 6-4 200 **Fr.**
Boiling Springs, SC (Boiling Springs HS)
- 60 Ready, Joseph** **OL** 6-2 270 **Jr.**
Charlotte, NC (Charlotte Catholic HS)
- 38 Redfern, Kasey** **PK/P** 6-3 207 **So.**
Jamestown, NC (Ragsdale HS)
- 13 Reed, Christian** **PK/P** 6-0 180 **Jr.**
Hendersonville, TN (Station Camp HS)
- 24 Roseboro, Preston** **CB** 5-9 180 **Sr.**
Shelby, NC (Shelby HS)
- 90 Roseborough, Josh** **OL** 6-3 260 **Jr.**
Jenkinsville, SC (Fairfield Central HS)
- 4 Scioneaux, Alvin** **LB** 6-2 215 **So.**
Garyville, LA (East Saint John HS)
- 2 Shelton, Stephon** **CB** 5-9 177 **Jr.**
Atlanta, GA (Westminster School)
- 50 Sherrill, Kane** **OL** 6-2 280 **Fr.**
Mooresville, NC (Lake Norman HS)
- 17 Simmons, Thomas** **WR** 5-11 180 **So.**
Greer, SC (Greer HS)
- 62 Singleton, Jared** **OL** 6-2 320 **So.**
Lugoff, SC (Lugoff-Elgin HS)
- 52 Smith, Allen** **OE** 6-1 275 **Jr.**
Columbia, SC (Keenan HS)
- 97 Speller, E.J.** **OL** 6-2 285 **Fr.**
Chesapeake, VA (Deep Creek HS)
- 43 Stanley, SeQuan** **LB** 5-8 212 **Jr.**
Danen, GA (McIntosh County Academy)
- 67 Thomas, Jaynorris** **OL** 6-9 310 **Jr.**
Boiling Springs, SC (Boiling Springs HS)
- 47 Thomas, Kevin** **LB** 6-3 235 **Fr.**
Mills River, NC (West Henderson HS)
- 26 Thomas, Travis** **LB** 6-0 230 **Fr.**
Bowie, MD (Bowie HS)
- 6 Turner, C.J.** **CB** 5-11 175 **Jr.**
Chester, SC (Chester Senior HS)
- 15 Weimer, Michael** **QB** 6-5 205 **Fr.**
Chapin, SC (Chapin HS)
- 16 White, Chris** **QB** 6-2 200 **Jr.**
Moore, SC (James F. Byrnes HS)
- 61 White, T.J.** **OL** 6-3 305 **Jr.**
Troy, OH (Troy HS)
- 69 Wilken, Jared** **OL** 6-2 310 **Fr.**
DeLand, FL (DeLand HS)
- 5 Williams, Bernard** **QB** 5-9 175 **Fr.**
Buffalo, NY (Canisius HS)
- 92 Wright, Josh** **OL** 5-10 265 **Jr.**
Charlotte, NC (Charlotte Christian School)
- 3 Wylie, Blake** **CB** 6-0 177 **Jr.**
Fort Mill, SC (Providence Day School)
- 12 Youman, Bryan** **HB** 5-8 192 **Jr.**
Montverde, FL (East Ridge HS)
- 83 Young, Andrew** **WR** 6-0 202 **Sr.**
Vero Beach, FL (Saint Edward's School)
- 11 Zotto, James** **QB** 6-2 210 **So.**
Libertyville, IL (Libertyville HS)



MITCH ALLEN
QUARTERBACK

It's Eckrich Season



Kirk Herbstreit
College Football Analyst

BILO

Kirk Herbstreit knows that nothing makes a tailgate party great like the naturally hardwood smoked flavor of Eckrich Smoked Sausage.



2011 OPPONENT RESULTS & SCHEDULES



TROY

Opponent	W-L	Score
at Clemson	L	19-43
Date	Opponent	Time
9-17	at Arkansas	7:30
9-24	* Middle Tennessee	4:30
10-1	UAB	7:00
10-8	* at Louisiana-Lafayette	7:00
10-15	* Louisiana-Monroe	7:00
10-25	* at Florida International	8:00
11-5	at Navy	3:30
11-12	* North Texas	3:30
11-19	* Florida Atlantic	3:30
11-26	* at Western Kentucky	1:00
12-3	* at Arkansas State	3:00



WOFFORD

Opponent	W-L	Score
at Presbyterian College	W	35-28
Date	Opponent	Time
9-10	at Clemson	3:30
9-24	* Samford	7:00
10-1	* Appalachian State	3:00
10-8	* at The Citadel	1:00
10-15	Virginia-Wise	1:30
10-22	* at Furman	2:00
10-29	* Elon	1:30
11-5	* at Western Carolina	3:00
11-12	* Georgia Southern	1:30
11-19	* at Chattanooga	2:00



AUBURN

Opponent	W-L	Score
Utah State	W	42-38
Date	Opponent	Time
9-10	* Mississippi State	12:21
9-17	at Clemson	12:00
9-24	Florida Atlantic	
10-1	* at South Carolina	
10-8	* at Arkansas	
10-15	* Florida	
10-22	* at Louisiana State	
10-29	* Mississippi	
11-12	* at Georgia	
11-19	Samford	
11-26	* Alabama	



FLORIDA STATE

Opponent	W-L	Score
Louisiana-Monroe	W	34-0
Date	Opponent	Time
9-10	Charleston Southern	6:00
9-17	Oklahoma	
9-24	* at Clemson	
10-8	* at Wake Forest	
10-15	* at Duke	
10-22	* Maryland	
10-29	* N.C. State	
11-3	* at Boston College	8:00
11-12	* Miami (FL)	
11-19	* Virginia	
11-26	* at Florida	



VIRGINIA TECH

Opponent	W-L	Score
Appalachian State	W	66-13
Date	Opponent	Time
9-10	at East Carolina	3:30
9-17	Arkansas State	4:00
9-24	at Marshall	3:30
10-1	* Clemson	
10-8	* Miami (FL)	
10-15	* at Wake Forest	
10-22	* Boston College	
10-29	* at Duke	
11-10	* at Georgia Tech	8:00
11-17	* North Carolina	8:00
11-26	* at Virginia	



BOSTON COLLEGE

Opponent	W-L	Score
Northwestern	L	17-24
Date	Opponent	Time
9-10	at Central Florida	8:00
9-17	* Duke	12:30
9-24	Massachusetts	
10-1	* Wake Forest	
10-8	* at Clemson	
10-22	* at Virginia Tech	
10-29	* at Maryland	
11-3	* Florida State	8:00
11-12	* N.C. State	
11-19	at Notre Dame	4:00
11-25	* at Miami (FL)	3:30



MARYLAND

Opponent	W-L	Score
* Miami (FL)	W	32-24
Date	Opponent	Time
9-17	West Virginia	12:00
9-24	Temple	
11-1	Towson	
10-8	* at Georgia Tech	
10-15	* Clemson	
10-22	* at Florida State	
10-29	* Boston College	
11-5	* Virginia	
11-12	Notre Dame	7:30
11-19	* at Wake Forest	
11-26	* at N.C. State	



NORTH CAROLINA

Opponent	W-L	Score
James Madison	W	42-10
Date	Opponent	Time
9-10	Rutgers	12:30
9-17	* Virginia	3:30
9-24	* at Georgia Tech	
10-1	at East Carolina	
10-8	Louisville	
10-15	* Miami (FL)	
10-22	* at Clemson	
10-29	* Wake Forest	
11-5	* at N.C. State	
11-17	* at Virginia Tech	8:00
11-26	* Ouke	



GEORGIA TECH

Opponent	W-L	Score
Western Carolina	W	63-21
Date	Opponent	Time
9-10	at Middle Tennessee	7:00
9-17	Kansas	12:30
9-24	* North Carolina	
10-1	* at N.C. State	
10-8	* Maryland	
10-15	* at Virginia	
10-22	* at Miami (FL)	
10-29	* Clemson	
11-10	* Virginia Tech	8:00
11-19	* at Duke	
11-26	Georgia	



WAKE FOREST

Opponent	W-L	Score
at Syracuse	L ^(OT)	29-36
Date	Opponent	Time
9-10	* N.C. State	3:30
9-17	Gardner-Webb	6:30
10-1	* at Boston College	
10-8	* Florida State	
10-15	* Virginia Tech	
10-22	* at Duke	
10-29	* at North Carolina	
11-5	Notre Dame	
11-12	* at Clemson	
11-19	* Maryland	
11-26	Vanderbilt	



N.C. STATE

Opponent	W-L	Score
Liberty	W	43-21
Date	Opponent	Time
9-10	* at Wake Forest	3:30
9-17	South Alabama	6:00
9-22	at Cincinnati	8:00
10-1	* Georgia Tech	
10-8	Central Michigan	
10-22	* at Virginia	
10-29	* at Florida State	
11-5	* North Carolina	
11-12	* at Boston College	
11-19	* Clemson	
11-26	* Maryland	



SOUTH CAROLINA

Opponent	W-L	Score
East Carolina	W	56-37
Date	Opponent	Time
9-10	* at Georgia	4:30
9-17	Navy	6:00
9-24	* Vanderbilt	
10-1	* Auburn	
10-8	* Kentucky	
10-15	* at Mississippi State	
10-29	* at Tennessee	
11-5	* at Arkansas	
11-12	* Florida	
11-19	The Citadel	12:00
11-26	Clemson	

* - conference regular-season game; Note: All times are PM and Eastern; home games in bold



2011 ACC RESULTS & SCHEDULE



Thursday, September 1

Western Carolina 21 at Georgia Tech 63
Wake Forest 29 at Syracuse 36 (OT)

Saturday, September 3

Northwestern 24 at Boston College 17
Troy 19 at Clemson 43

Richmond 23 at Duke 21
Louisiana-Monroe 0 at Florida State 34
James Madison 10 at North Carolina 42
Liberty 21 at N.C. State 43
William & Mary 3 at Virginia 40
Appalachian State 13 at Virginia Tech 66

Monday, September 5

Miami (FL) 24 at Maryland 32

Saturday, September 10

Rutgers at North Carolina RAYCOM 12:30
Wofford at Clemson ESPN2 3:30
Stanford at Duke ESPN 3:30
N.C. State at Wake Forest RSN 3:30
Virginia Tech at East Carolina FSN 3:30
Charleston Southern at Florida State ESPN3.com 6:00
Georgia Tech at Middle Tennessee ESPN3.com 7:00
Virginia at Indiana BTN 7:00
Boston College at Central Florida CBCS 8:00

Saturday, September 17

Auburn at Clemson ALP 2:00
West Virginia at Maryland ESPN2 12:00
Duke at Boston College RAYCOM 12:30
Kansas at Georgia Tech RSN 12:30
Virginia at North Carolina ESPN3 3:30
Arkansas State at Virginia Tech RSN 4:00
South Alabama at N.C. State ESPN3.com 6:00

Gardner-Webb at Wake Forest ESPN3.com 6:30
Oklahoma at Florida State TBA
Ohio State at Miami (FL) TBA

Thursday, September 22

N.C. State at Cincinnati ESPN8:00

Saturday, September 24

Virginia Tech at Marshall CBCS 3:30
Massachusetts at Boston College TBA
Florida State at Clemson TBA
Tulane at Duke TBA
North Carolina at Georgia Tech TBA
Temple at Maryland TBA
Kansas State at Miami (FL) TBA
Southern Mississippi at Virginia TBA

Saturday, October 1

Duke at Florida International ESPN3.com 6:00
Wake Forest at Boston College TBA
Clemson at Virginia Tech TBA
Georgia Tech at N.C. State TBA
Towson at Maryland TBA
Bethune-Cookman at Miami (FL) TBA
North Carolina at East Carolina TBA
Idaho at Virginia TBA

Saturday, October 8

Boston College at Clemson TBA
Florida State at Wake Forest TBA
Maryland at Georgia Tech TBA
Miami (FL) at North Carolina TBA
Louisville at North Carolina TBA
Central Michigan at N.C. State TBA

Saturday, October 15

Clemson at Maryland TBA
Florida State at Duke TBA
Georgia Tech at Virginia TBA
Miami (FL) at North Carolina TBA
Virginia Tech at Wake Forest TBA

Saturday, October 22

Boston College at Virginia Tech TBA
Wake Forest at Clemson TBA
Wake Forest at Duke TBA
Maryland at Florida State TBA
Georgia Tech at Miami (FL) TBA
N.C. State at Virginia TBA

Thursday, October 27

Virginia at Miami (FL) ESPN8:00

Saturday, October 29

Boston College at Maryland TBA
Clemson at Georgia Tech TBA
Virginia Tech at Duke TBA
N.C. State at Florida State TBA
Wake Forest at North Carolina TBA

Thursday, November 3

Florida State at Boston College ESPN8:00

Saturday, November 5

Duke at Miami (FL) TBA
Virginia at Maryland TBA
North Carolina at N.C. State TBA
Notre Dame at Wake Forest TBA

Thursday, November 10

Virginia Tech at Georgia Tech ESPN8:00

Saturday, November 12

Notre Dame vs. Maryland* NBC7:30
N.C. State at Boston College TBA
Wake Forest at Clemson TBA
Duke at Virginia TBA
Miami (FL) at Florida State TBA

Thursday, November 17

North Carolina at Virginia Tech ESPN8:00

Saturday, November 19

Boston College at Notre Dame NBC4:00
Clemson at N.C. State TBA
Georgia Tech at Duke TBA
Virginia at Florida State TBA
Maryland at Wake Forest TBA
Miami (FL) at South Florida TBA

Friday, November 25

Boston College at Miami (FL) ABC3:30

Saturday, November 26

Clemson at South Carolina TBA
Duke at North Carolina TBA
Florida State at Florida TBA
Georgia at Georgia Tech TBA
Maryland at N.C. State TBA
Virginia Tech at Virginia TBA
Vanderbilt at Wake Forest TBA

Saturday, December 3

ACC Championship Game* ESPN8:00

* - Landover, MD; ^ - Charlotte, NC; Note: All times are PM and Eastern.



We're passionately curious.

Some people ask "Why?" or "How?" Clemson Tigers don't just ask questions. We find the answer through research and creative thinking that changes the way the world communicates, votes, eats and heals. Over 125 technologies have been licensed based on University discoveries. And hundreds more leave in the imaginations of our graduates every year, changing our economy, our future and our way of living.

PERSEVERE

We call it the Determined Spirit. It's what motivates greatness and generates most breakthroughs. It drives industry and creates jobs. It's just part of what makes Clemson uniquely Clemson.



DETERMINED
Spirit

CLEMSON.EDU

 VERRAGIO

CLEMSON ROCKS!



 SKATELL'S
JEWELLERS
Family Owned Since 1964

Design your own ring online and shop for over 50,000 loose Certified diamonds: ShopSkatells.com

743 Congaree Road • Greenville, SC • 864.288.2501 • Custom Jewelry Design on Premises • Appraisals • SkatellsOnline.com & ShopSkatell.com



VICKERY HALL

CLEMSON'S INNOVATIVE AND IMITATED VICKERY HALL WAS THE FIRST FACILITY IN THE COUNTRY CONSTRUCTED SOLELY TO PROVIDE ACADEMIC SUPPORT TO STUDENT-ATHLETES. TODAY, THE STATE-OF-THE-ART FACILITY AND 16 STAFF MEMBERS PROVIDE A HOLISTIC, EDUCATIONAL EXPERIENCE BY INSPIRING AN ENVIRONMENT OF RESPECT, INTEGRITY, AND EXCELLENCE.

Since its inception in 1991, the Student-Athlete Enrichment Programs have provided Clemson student-athletes a continued commitment to excellence. Our approach is to address the total student-athlete, and we are committed to coaching our student-athletes to success in the academic, personal growth, career, and community service arenas.

As an original member of the NCAA CHAMPS/Life Skills Program, we provide opportunities and services to address the changing needs and skills of student-athletes during college and after graduation. This program was selected for the FBS Athletic Director's Association "Program of Excellence" Award, a lifetime award recognizing CHAMPS/Life Skills excellence.

Clemson's commitment to provide its student-athletes with the best facilities is evident in many ways. From the soaring upper decks of Memorial Stadium and the beautiful WestZone, to the "New Littlejohn Coliseum," to the state-of-the-art strength training facility, young men and women from all of Clemson's intercollegiate varsity sports have the best in facilities for both training and competition.

The Student-Athlete Enrichment Programs are housed in Vickery Hall, located in the center of campus. The \$3-million structure is as impressive aesthetically as other athletic facilities. But the importance of Vickery Hall to our student-athletes is not found in the structure itself, but in the many programs that the building houses.

Vickery Hall opened in 1991 and was the first facility in the country constructed solely to provide academic support to student-athletes. The two-story, 27,000 square-foot building is open all day and into the evening hours to accommodate student-athletes' extended schedules.

Vickery Hall programs are dedicated to providing a holistic, educational experience by inspiring an environment of respect, integrity, and excellence. Through these services,

Vickery Hall guides and encourages each individual to reach his or her full potential as a student, athlete, and citizen.

Vickery Hall was recently certified (as one of only 19 programs in the country to date) by the National Association of Academic Advisors for Athletics. The tutoring program was certified (as one of only three athletic tutoring programs in the nation) by the College Reading & Learning Association.

Academic Commitment

Ten of Clemson's 19 sports programs had their highest Academic Progress Report (APR) scores on record, including the football team along with the men's and women's basketball teams, according to statistics released by the NCAA in 2011. All 19 programs posted scores of at least

945 and 13 of the 19 were over 975. The APR measures classroom performance of student-athletes for every Division I program. Teams scoring below the 925 cutline can face penalties.

Head Football Coach Dabo Swinney has the highest career APR score (988) among active FBS coaches. Over 90 percent of his seniors that have stayed to the end of their careers have graduated.

In the 2011 spring semester, seven of the 15 programs had team GPAs of at least 3.0 and the overall GPA was 2.90. A total of 227 of its 441 student-athletes were named to the academic honor roll, including 94 on the Dean's List.

The programs that posted a 3.0 GPA or better were the women's swimming & diving (3.59), women's track & field



VICKERY HALL STAFF



REBECCA DOWMAN
Associate Athletic Director,
Athletic Academic Services



BOBBY DOUGLAS
Senior Associate Director,
Athletic Academic Services



AUDREY BRANCH
Special Projects Coordinator



JEFF CAREY
Learning Specialist



WAYNE COFFMAN
Associate Director, Athletic
Academic Services, Football



STEVE COLEMAN
Technical Consultant



KAREN COUNTRYMAN
Administrative Assistant



RAENEEOVA DAVIS
Learning Specialist



MARIA HERBST
Learning Specialist,
Coordinator



PRISCILLA KANET
Tutor/Mentor Coordinator



YASHICA MARTIN
Assistant Director, Athletic
Academic Services, Football



LESLIE MORELAND
Associate Director,
Athletic Academic Services



SAM PLONK
Learning Specialist



GINTY PORTER
Associate Director,
Athletic Academic Services,
CHAMPS/Life Skills Coordinator



LINDSEY RICKETTS
Assistant Director,
Athletic Academic Services



REGGIE SIMPKINS
Associate Director, Athletic
Academic Services, Football

(3.22), women's soccer (3.22), volleyball (3.14), men's soccer (3.06), rowing (3.03), and women's tennis (3.03) teams.

The number of sports programs with a 3.0 GPA or better is a testament to the impact Vickery Hall and its staff has had on the program's academic performance. Clemson had just five total programs with at least a 3.0 GPA for the eight semesters prior to the facility's opening in 1991. Now there are seven different programs in one semester.

The football team compiled a 2.45 GPA in the spring semester and 26 of the team members had at least a 3.0 GPA. Ten Tigers, including Dalton Freeman and Malliciah Goodman, made the Dean's List, while five Tigers, including Mason Cloy and Dawson Zimmerman, made the President's List. Clemson had six players named to the 2010 Academic All-ACC team, second only to Duke. The list includes Cloy, Freeman, Rashard Hall, and Zimmerman.

Athletic Commitment

Clemson was one of only 10 schools in the nation to be selected to a bowl game, the NCAA Men's Basketball Tournament, and the NCAA Baseball Tourney in 2010-11.

Clemson joined Florida State as the only schools in the nation to advance to a bowl game along with the NCAA Tournament for baseball and men's basketball in three consecutive seasons. It was the 10th year that Clemson went to a bowl game, the NCAA Men's Basketball Tournament, and the NCAA Baseball Tournament in the same academic year.

Seven programs finished the 2010-11 season with a top-25 national ranking. The highest-ranked team to end the season was women's outdoor track & field, which finished #7 at the NCAA Championships. The other sports that finished their respective seasons in the top 25 were women's indoor track & field (#11), women's tennis (#14), rowing (#15), baseball (#16), men's indoor track & field (#22), and men's swimming & diving (#25).

The team of Josipa Bek and Keri Wong advanced to the championship match of the NCAA Tennis Doubles Tournament. The Tiger tandem knocked off two of the top-three national seeds and won a school-record 34 matches together during their historic season, which culminated with the runner-up finish.

Clemson's women's track & field program earned its second consecutive sweep of the ACC women's track & field championships (indoor and outdoor) with a 69.5-point margin of victory in the outdoor meet at Durham, NC in April.

Miller Moss won the NCAA Championship in the heptathlon, the first multi-event title in school history. Brianna Rollins won the indoor national championship in the 60m hurdles with a Clemson-record time of 7.96. Patricia Mamon defended her national championship in the triple jump, becoming only the second female in Clemson history to win more than one individual national championship.

Da'Quan Bowers was one of the most decorated athletes at Clemson in many years, as he was a unanimous first-team All-American, just the fourth player so honored in school history. The junior also won the Bronko Nagurski Award as the top all-around defensive player in the nation as chosen by the Football Writers Association along with the Ted Hendricks Award as the top defensive end in the country.



FORMER TIGER STANDOUTS C.J. SPILLER (LEFT) AND JACOBY FORD (RIGHT), WHO ARE BOTH CURRENTLY STARRING IN THE NFL, EARNED THEIR DEGREES IN 2009 AFTER JUST THREE-AND-A-HALF YEARS THANKS IN LARGE PART TO THE TIRELESS EFFORTS OF VICKERY HALL STAFF MEMBERS.

ALL EYES ON THE GOAL.

Making a Difference Together

At TD Bank, we know the
value of a game well played.
We proudly support the events that
bring our community together.



America's Most Convenient Bank[®]

1-888-751-9000 | www.tdbank.com

CUAD MISSION STATEMENT

The Department of Athletics offers nationally prominent athletic programs. Through a dedicated commitment to educational interests, a competitive athletic program, and integrity in all areas, the student-athletes, coaches, and staff strive to bring credit and recognition to Clemson University.

The mission of the Athletic Department is to sponsor a broad-based athletic program that provides educational and athletic opportunities for young men and women to grow, develop, and serve the interests of Clemson University by complementing and enhancing its diversity and quality of life.

Furthermore, the Athletic Department seeks to be a source of pride for the citizens of the State of South Carolina and to be recognized as a nationally-prominent program, through consistently high levels of performance and accomplishment in athletic competitions.

The Athletic Department strives to develop student-athletes academically and athletically with the total commitment of aiding their efforts to graduate from Clemson University and advance to careers that will enable them to be productive members of society.

The Athletic Department will act in an ethical and honest manner, dedicated to compliance with all Federal, State, NCAA, Conference, and University rules and regulations.

NCAA COMPLIANCE

Ask Before You Act!



STEPHANIE ELLISON
Associate Athletic Director,
Compliance Services
Email - saellis@clemson.edu



BRAD WOODY
Assistant Athletic Director,
Compliance Services
Email - cbwoody@clemson.edu

CONTACT INFORMATION

Compliance Services Email	compliance-L@clemson.edu
Compliance Services Phone	(864) 656-1580
Compliance Services Fax	(864) 656-1243
Compliance Services Address	P.O. Box 31; Clemson, SC 29633
Overnight Address	Jervey Athletic Center; 100 Perimeter Road; Clemson, SC 29633
Website	ClemsonTigers.com/Compliance/Compliance-Home.html

This brief NCAA rules education is aimed at outlining basic rules to help potential students-athletes, parents, and boosters better understand the regulations. Clemson is committed to recruiting and conducting our athletic program with the highest level of integrity. If you have questions about NCAA rules, contact Clemson's compliance services at (864) 656-1580, our website (ClemsonTigers.com), or via email at compliance-L@clemson.edu.

Are You a Booster?

The NCAA definition of a "representative of athletics interest" generally encompasses most individuals who regularly attend Clemson sporting events (reminder - once a representative, always a representative). Specifically, a booster or "representative of athletics interests" is any individual, independent agency, corporate entity, or other organization that is presently or has ever:

- Participated in promoting the institution's athletic program (such as buying season tickets to sporting events).
- Assisted in providing benefits (such as summer employment) to enrolled student-athletes.
- Assisted or been requested by the department of athletics staff to assist in the recruitment of prospective student-athletes.
- Attended Clemson University.
- Contributed to the department of athletics or IPTAY.
- Participated in or been a member of IPTAY.
- Been otherwise involved in the Clemson University athletics program.

Ask Before You Act

Prospective student-athletes may...

- Identify outstanding potential student-athletes in your area and forward information, such as newspaper articles, to the coach of that sport at Clemson.
- Continue to establish friendships with friends and neighbors, even those with prospect-aged children. However, contact for recruiting purposes is still prohibited.
- Attend, on your own initiative, events such as games and banquets where prospective student-athletes are present as long as you do not contact the prospect(s) or their family for recruiting purposes.
- Answer a call from a prospective student-athlete (you may not initiate the call) regarding only Clemson University in general, but not about Tiger athletics. Please promptly inform compliance services or the coach should this situation arise.
- Make donations to a high school if it is located in your community, the donation is not made at the request of Clemson or Clemson coaches, and the funds are distributed through established channels and not directed towards a specific student-athlete.

Current student-athletes may...

- Continue to come out and support student-athletes at Clemson athletic events.
- Provide summer employment to student-athletes, but only if you contact Clemson's office of compliance services

(compliance-L@clemson.edu) first and the student-athlete is compensated for work actually performed at a rate commensurate with the going rate in the locality for similar services.

What Every Booster Should Know

- **Extra Benefit** - Any special arrangement by a Clemson employee, booster (IPTAY member), or alum to provide a prospective or enrolled student-athlete or their families and friends with a benefit not permitted by NCAA legislation. Examples of prohibited benefits include (but not limited to):
 - Arranging employment for family and friends of the student-athlete.
 - Free or reduced housing agreements.
 - Gifts of money, awards, food/drinks, or other tangible items.
 - Loans of money or automobiles.
 - Professional services without charge or at a discount.
 - Promises of employment or loans following college graduation.
 - Providing transportation for the student-athlete or their friends and family.
 - Use of ATM, credit, or other types of gift cards.
- **Institutional Control** - A central principle of the NCAA by-laws. Institutional control requires that Clemson University conducts its intercollegiate athletics program in compliance with NCAA rules and regulations. This includes booster activities.
- **Prospective Student-Athlete** - A student, regardless of their athletic ability, who has started classes for the ninth grade or any student enrolled at another two or four-year institution.
- **Recruiting** - Any solicitation of a prospect or a prospect's family by Clemson's coaches or representatives of athletic interest for the purposes of securing the prospective student-athlete's ultimate enrollment and participation in athletics at Clemson. Only designated Clemson athletics department staff members may recruit.
- **Student-Athlete** - A student whose enrollment was solicited by a member of the Clemson athletic department

staff or other representative of athletics interest with a goal of the student's ultimate participation in Clemson's intercollegiate athletics program. Student-athletes are not just those who were recruited or receive athletic scholarships, they are also those who participate in intercollegiate athletics.

Activities That Will Harm Prospective Student-Athletes You may not...

- Contact (including phone calls, texts, and email) or interact with a prospective student-athlete or their family for the purpose of persuading them to attend Clemson.
- Contact coaches, guidance counselors, or other school administrators in order to gain information on prospective student-athletes.
- Make contact with a prospective student-athlete or the prospect's family during official or unofficial visits.
- Provide any other extra benefits to prospective student-athlete, family, friends, or their coaches.
- Provide prospective student-athletes or their family and friends with transportation or financial assistance.

Activities That Will Harm Current Student-Athletes You may not...

- Generally provide benefits that are not available to other members of the Clemson student body.
- Provide extra benefits to student-athletes or their family and friends. Examples of prohibited benefits include (but not limited to):
 - Gifts of money, awards, food/drinks, or other tangible items.
 - Free or reduced housing agreements.
 - Loans of money or automobiles.
 - Occasional meals.
 - Professional services without charge or at a discount.
 - Promises of employment or loans following college graduation.
 - Providing transportation for the student-athlete or their friends and family.
 - Sending student-athletes items to be autographed and returned or using autographed items to raise funds for high schools.
 - Use of ATM, credit, or other types of gift cards.
 - Use the name or image of a current student-athlete to advertise, recommend, or promote products or services.

Consequences

Violations of these NCAA, ACC, and University policies can result in severe penalties, including:

- **Disassociation** - Clemson University may permanently disassociate itself with an athletic booster. You could lose the privilege of purchasing season tickets, the privilege of being an IPTAY member, or any other Clemson athletic-related benefit deemed appropriate.
- **Harm to the Enrolled Student-Athlete** - Violations can also result in the enrolled student-athlete or entire team being unable to compete for Clemson University.



ATHLETIC DEPARTMENT STAFF

2011 CLEMSON FOOTBALL



DAVID ABERNETHY
Senior Assistant Strength & Conditioning Coach



JEAN ARMITAGE
Administrative Specialist, Ticket Operations



RICK BAGBY
Director of Athletic Video Services



ROBERTA BALLIET
Administrative Coordinator, Olympic Sports



JOEY BATSON
Director of Strength & Conditioning



H.C. BELL
Assistant Supervisor of Athletic Grounds



MICHELLE BENSMAN
Assistant Athletic Trainer



IDA BENSON
Human Resource Manager



JENNIFER BENTON
Football Administrative Assistant, Defense



SAM BLACKMAN
Senior Associate Sports Information Director



TIM BOURRET
Assistant Athletic Director, Sports Information



DR. LARRY BOWMAN
Team Orthopedic Surgeon



REBECCA BOWMAN
Associate Athletic Director, Athletic Academic Services

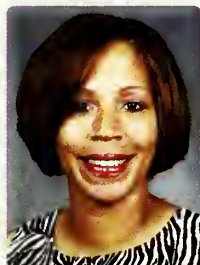

AUDREY BRANCH
Special Projects Coordinator, Vickery Hall



TERRENCE BRANCH
Assistant Equipment Manager

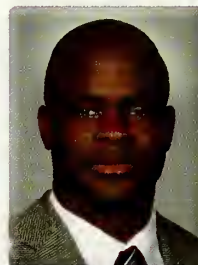

JERMILE BROOKS
Assistant Athletic Trainer



BRAD BROWNELL
Head Coach, Men's Basketball



DONNA BULLOCK
Assistant Athletic Trainer



ANDY CAMPBELL
Compliance Coordinator



JEFF CAREY
Learning Specialist, Vickery Hall



WAYNE COFFMAN
Associate Director, Athletic Academic Services



ITORO COLEMAN
Head Coach, Women's Basketball



STEVE COLEMAN
Technical Consultant



GAY COPELAND
Administrative Assistant, IPTAY Major Gifts



BOBBY COUCH
Assistant Athletic Director, Director of IPTAY Major Gifts & Campaign Director



KAREN COUNTRYMAN
Administrative Assistant, Vickery Hall



WESLEY CRIBB
Administrative Specialist, Ticket Operations



BILL D'ANDREA
Executive Senior Associate Athletic Director, External Affairs, IPTAY



JEFF DAVIS
Assistant Athletic Director, Football Player Relations & External Affairs



LINDA DAVIS
Administrative Specialist, IPTAY



RAENEVA DAVIS
Learning Specialist,
Vickery Hall



BETH DOUGLAS
Football Administrative Assistant,
Head Coach



BOBBY DOUGLAS
Senior Associate Director,
Athletic Academic Services

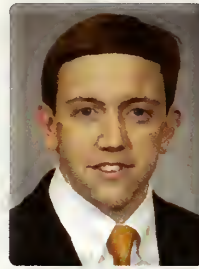

AARON DUNHAM
Assistant Director of Major Gifts,
IPTAY



MIKE ECHOLS
Supervisor of Athletic Grounds



STEPHANIE ELLISON
Associate Athletic Director,
Compliance Services



TRAVIS FURBEE
Assistant Athletic Director,
Director of IPTAY Annual Fund



SHELLY GEER
Administrative Assistant,
Women's Basketball



WAYNE GIBSON
Assistant Ticket Operations
Manager



MATT GLENN
Assistant Director of
Athletic Video Services



PHIL GRAYSON
Associate Athletic Director,
Administration



PRESTON GREENE
Assistant Strength & Conditioning
Coach



LARRY GREENLEE
Assistant Director of
Strength & Conditioning



HENRY GUESS
Assistant Director of
Athletic Video Services



KESHAMA HAM
Administrative Assistant,
Men's Basketball



LA'DONTE HARRIS
Strength & Conditioning
Player Development Assistant



NANCY HARRIS
Head Coach,
Women's Tennis



BERT HENDERSON
Associate Athletic Director,
Director of Planned Giving



BRIAN HENNESSY
Associate Sports Information
Director



MARIA HERBST
Learning Specialist,
Vickery Hall



VAN HILDERBRAND
Associate Athletic Director,
Event Manager



KATIE HILL
Senior Associate Athletic Director,
Internal Affairs



JAMIE HODGE
NCAA Faculty Athletic
Representative



JOLENE HOOVER
Head Coach,
Women's Volleyball



KARI HUTCHERSON
Administrative Specialist,
Ticket Operations



BOBBY HUTCHINSON
Strength & Conditioning
Player Development Assistant



CHRISTOPHER IP
Head Coach,
Men's & Women's Swimming & Diving



DR. LORETO JACKSON
Performance Coordinator



LAWRENCE JOHNSON
Director of Track & Field,
Cross Country



ANDY JOHNSTON
Associate Athletic Director,
Football Operations

ATHLETIC DEPARTMENT STAFF

2011 CLEMSON FOOTBALL



TRAVIS JOHNSTON
Assistant Athletic Trainer



JEFF KALLIN
Assistant Sports Information Director



PRISCILLA KANET
Tutor/Mentor Coordinator,
Vickery Hall



LIBBY KEEN
Webmaster & Assistant Sports Information Director



BARBARA KENNEDY-DIXON
Associate Athletic Director,
Senior Women's Administrator



MELISSA KING
Travel & Purchasing,
Business Office

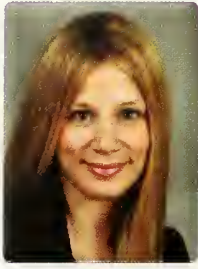

KRISTIN KWIATKOWSKI
Spirit Squad Coordinator/Coach



ROBIN LAY
Donor Services Support,
IPTAY

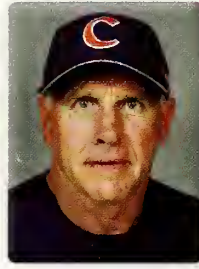

JACK LEGGETT
Head Coach,
Baseball

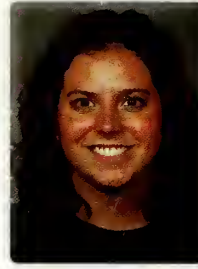

LINDSEY LEONARD
IPTAY Assistant Director



SHARON LITTLEJOHN
Assistant Business Manager



DENNIS LOVE
Assistant Strength & Conditioning Coach



BOB MAHONY
Associate Director of Major Gifts,
IPTAY



BRIAN MANCE
Strength & Conditioning
Player Development Assistant



STEPHEN MANDERVILLE
Assistant Director of
Athletic Video Services



YASHICA MARTIN
Assistant Director,
Athletic Academic Services



ROBYN MASSEY
Donor Services Support,
IPTAY



TIM MATCH
Associate Athletic Director,
Marketing & Sponsorship

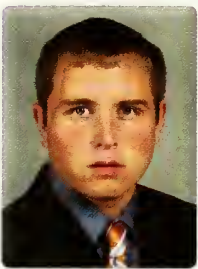

BRANDON MCCOMBS
Strength & Conditioning
Player Development Assistant



WOODY MCCORVEY
Associate Athletic Director,
Football Administration



CHUCK MCCUEN
Head Coach,
Men's Tennis



DAMONTE MCKENZIE
Strength & Conditioning
Player Development Assistant



TINA MIDDLETON
Assistant Ticket Operations
Manager



MATT MONEY
Supervisor of Athletic Facilities



MIKE MONEY
Associate Athletic Director,
Marketing & Revenue



LESLIE MORELAND-BISHOP
Assistant Director,
Athletic Academic Services



DON MUNSON
Director of Creative Media Services



MIKE NOONAN
Head Coach,
Men's Soccer



LARRY PENLEY
Head Coach,
Men's Golf



SAM PLONK
Learning Specialist,
Vickery Hall



DANNY POOLE
Director of Sports Medicine



GINTY PORTER
Associate Director, Athletic Academic Services, CHAMPS/Life Skills Coordinator



EDDIE RADWANSKI
Head Coach, Women's Soccer



JEROME RAZAYESKI
Assistant Athletic Trainer



ABE REED
Football Equipment Manager



DR. LEN REEVES
Team Physician



JILL RICHARD
Donor Services Support, IPTAY



LINDSEY RICKETTS
Assistant Director, Athletic Academic Services



ROBERT RICKETTS
Associate Athletic Director, Facilities & Grounds



SUSAN RUARK
Assistant to the Men's Basketball Head Coach



BRAD SCOTT
Assistant Athletic Director



JOHN SEKETA
Assistant Athletic Director, Promotions



PHILIP SIKES
Associate Sports Information Director



REGGIE SIMPKINS
Associate Director, Athletic Academic Services



ALPHONSO SMITH
Director of Equipment



LYNN SPARKS
Director of Sales

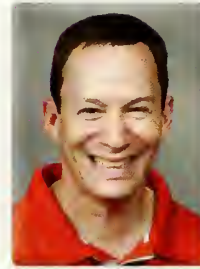

ROBBIE TENENBAUM
Head Coach, Rowing



TERI TOWNSEND
Assistant to the Athletic Director



JEFFIE TRAMMELL
Assistant Athletic Trainer



JAMES TRAPP
Volunteer Team Advisor



SYLVIA VAUGHN
Administrative Coordinator, External Affairs, IPTAY



GARY WADE
Assistant Athletic Director, Facilities



SHARON WEAVER
Athletic Insurance Coordinator



LINDA WHITE
Community Services Director



JILL WILLIAMS-WILKS
Football Administrative Assistant, Recruiting



JASON WILSON
IPTAY Assistant Director



MIKE WILSON
Assistant Equipment Manager



REN WINDHAM
Football Administrative Assistant, Offense



BRAD WOODY
Assistant Athletic Director, Compliance Services



DR. KYLE YOUNG
Associate Athletic Director, Administration



COLLEGIATE JEWEL
DEFINE YOUR SPIRIT

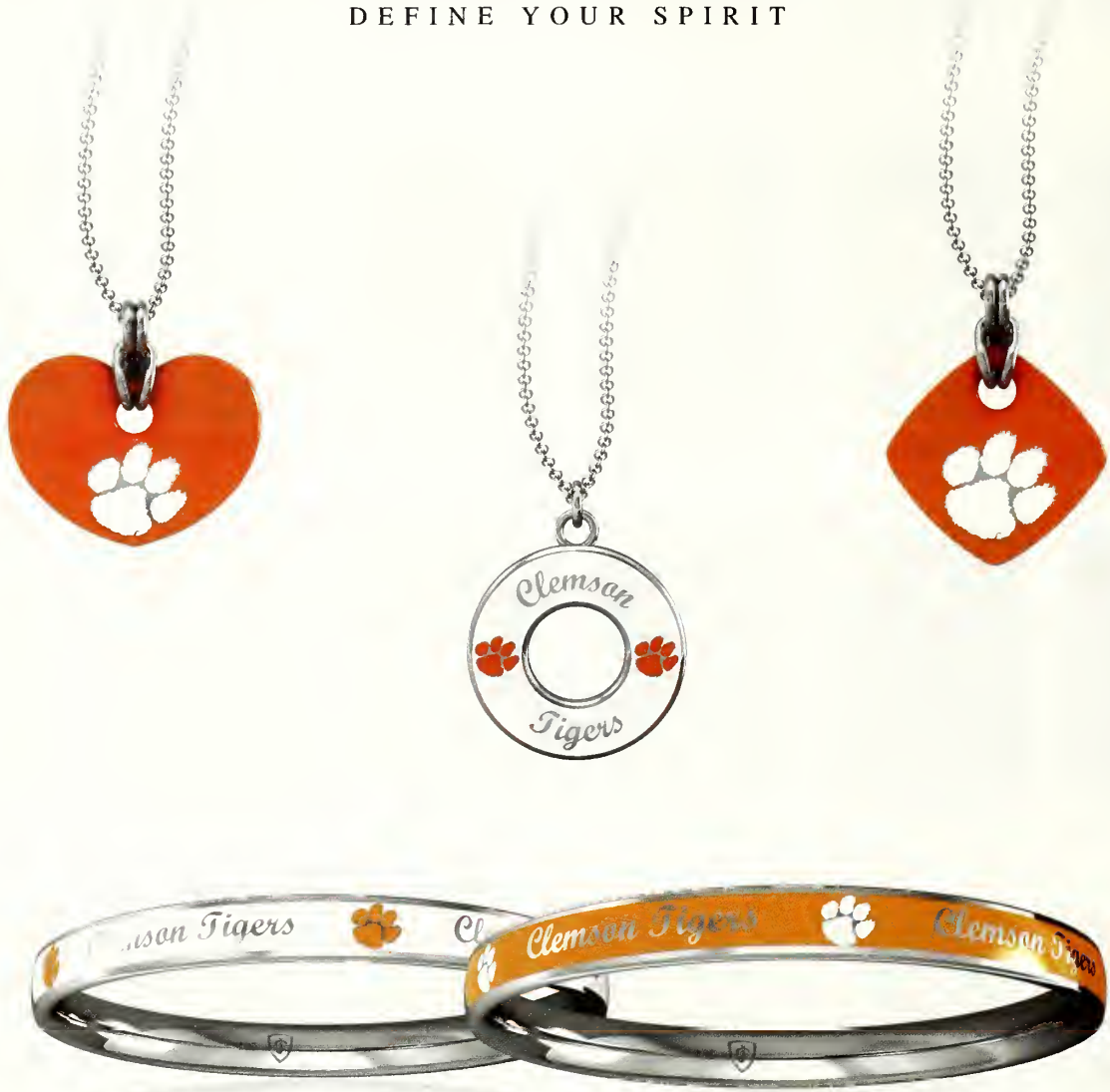

Exclusively at

REEDS
Stores REEDS.com *Jewelers*

SCAN



DISCOVER

Shop now at REEDS.com/clemson

Exclusively Available at: Columbia, The Village at Sandhills | Columbia, Columbiana Center | Greenville, Haywood Mall
Charleston, Northwoods Mall | Myrtle Beach, Myrtle Beach Mall | Mt. Pleasant, Mt. Pleasant Towne Center

IPTAY BOARD OF DIRECTORS

PAST PRESIDENTS

Mary Anne Bigger
 Dr. Jim Bostic
 Charlie Bussey
 Lynn Campbell
 Eddie N. Dalton
 Don Gollightly
 F. Reeves Gressette, Jr.
 Johnny H. Holcombe, Jr.
 F.E. Hughes
 Dr. Glenn Lawhon, Jr.
 Edgar C. McGee
 Thurmon McLamb
 Jim Sanders
 Lawrence Starkey
 John Tice
 Dr. John Timmerman



CHARLES DALTON
 President
 Director, District I



FRED FAIRCLOTH
 President-Elect
 Director, District IV



JOE TODD
 Secretary
 Director, District X



EDDIE ROBINSON
 Treasurer
 Director, District III



JIMMY KIMBELL
 Alumni Association President



JAMIE HODGE
 NCAA Faculty Athletic Representative

The IPTAY Representative program continues to be one of the most important marketing tools available for the growth of the IPTAY Scholarship Fund. This group of nearly 700 men and women throughout the country volunteer their time to encourage those in their communities and in their circle of influence to join IPTAY on an annual basis and to support Clemson in all endeavors. Despite the economic challenges throughout the state and region, IPTAY had a successful 2011 campaign due to the tireless efforts of this group.

The recruitment of new donors, those who have a potential for leadership gifts, and creating a link between Clemson and its constituents is the goal of each IPTAY representative. With the continued leadership provided by the IPTAY Board of Directors and our past presidents, the REP program will continue to be successful. If you are interested in becoming an IPTAY representative, contact **Jason Wilson** via email at wilson@clemson.edu.

IPTAY DISTRICT DIRECTORS & COUNTY/REGIONAL CHAIRPERSONS

DISTRICT I



CHARLES DALTON

County	County Chairperson
Abbeville (SC)	Earle Williamson
Anderson (SC)	Art Klugh
McCormick (SC)	Charles Watts
Oconee (SC)	Sammy Dickson
Pickens (SC)	Terry Long

DISTRICT II



MARK MUSSMAN

County	County Chairperson
Cherokee (SC)	Barry Patterson
Newberry (SC)	Charles Bedenbaugh
Saluda (SC)	Chad Berry
Spartanburg (SC)	Max Gregory
Union (SC)	Jerry Brannon

DISTRICT III

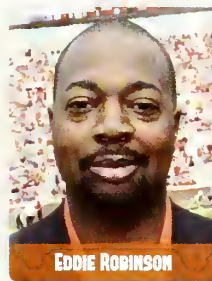

EDDIE ROBINSON

County	County Chairperson
Aiken (SC)	Bryan Young
Barnwell (SC)	Samuel O'Neal
Calhoun (SC)	Gary Porth
Edgefield (SC)	Lewis Holmes
Lexington (SC)	James Lowman
Orangeburg (SC)	Kenneth Buck
Richland (SC)	David Mitchum

DISTRICT IV



FRED FAIRCLOTH

County	County Chairperson
Chester (SC)	Samuel Stone
Chesterfield (SC)	Bill Tillman
Darlington (SC)	Jerry Usher
Fairfield (SC)	Philip Wilkins
Kershaw (SC)	Tommie James
Lancaster (SC)	Larry Wolfe
Lee (SC)	Green Deschamps
Marlboro (SC)	Mark Avent
York (SC)	Jack Cox

DISTRICT V



RICK GRIFFIN

County	County Chairperson
Allendale (SC)	Frank Young
Bamberg (SC)	Joseph & Donna Dtt
Beaufort (SC)	Lisa Sulka
Berkley (SC)	H. Dewitt
Charleston (SC)	Al Byrd
Colleton (SC)	Samuel Hazel
Hampton (SC)	Henry Foy
Jasper (SC)	Roy Pryor

DISTRICT VI



STEVE HAWLEY

County	County Chairperson
Clarendon (SC)	John Ducworth
Dillon (SC)	Douglas Lynn
Florence (SC)	Charles Grace
Georgetown (SC)	Reed Barker
Horry (SC)	Laurence Bolchoz
Marion (SC)	T.C. Atkinson
Sumter (SC)	Zan Pender
Williamsburg (SC)	Sam Drucker

DISTRICT VII



BOB RIGGINS

Region	Regional Chairperson
Region I (NC)	Timothy Long
Region II (NC)	Robert Dunnigan
Region III (NC)	Jeffrey Goldsmith
Region IV (NC)	Andy & Nellie Mills
Region V (NC)	William Worth
Region VI (NC)	Donald Barrett

DISTRICT VIII



DEN LEPPARD

Region	Regional Chairperson
Region I (GA)	Todd Ballew
Region II (GA)	Earle Maxwell
Region III (GA)	Bill Heatley

DISTRICT IX



KATHY HUNTER

Region	Regional Chairperson
Northeast (USA)	Michael Straley
Southeast (USA)	Charles Cooper

DISTRICT X

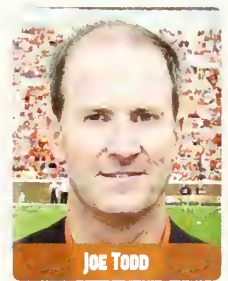

JOE TODD

County	County Chairperson
Greenville (SC)	Jim Barnes
Greenwood (SC)	Wayne Bell
Laurens (SC)	Richard Townsend

There should always be Saturdays like this.

IPTAY exists to ensure that athletics at Clemson not only continue, but continue to improve, expand and compete at the highest level now and into the future. It is made up of fans like you who provide the funds for student-athlete scholarships, athletic facilities and operations, and a great deal of what makes game day so fantastic at Clemson. Playing your part — large or small — in IPTAY helps keep Clemson Athletics strong and brings you benefits.

IPTAY ANNUAL FUND: IPTAY annual is the vital core of support that funds scholarships for thousands of student athletes while strengthening Clemson Athletics in other ways.

IPTAY MAJOR GIFTS: Leadership gifts provide the funding for facilities and programs that help position Clemson as a university of champions and build a lasting legacy.

IPTAY PLANNED GIVING: These visionary gifts go beyond our lifetimes to assure that generations of the future live, learn and play in an environment that continues to be top quality.

IPTAY



How can you be a part of IPTAY?

864-656-2115 • 1-800-253-6766
clemsonigers.com

Join

IPTAY



Today

Benefits	Purple (\$140)	Orange (\$350)	Champion (\$700)	Tiger (\$1,400)	Howard (\$2,100)	IPTAY (\$2,800)	Jervey (\$4,200)	McFadden (\$5,600)	Fike (\$7,000)	Heisman (\$10,000)
Tax Deductible (consult your tax advisor)										
Donor Card										
Car Decals										
Return Address Labels										
Orange: The Experience Subscription										
Access to MyOrangeUpdate										
Priority Points	1	3	5	10	15	20	30	40	50	100
Football Ticket Priority	2	4	6	8	8	10	10	10	12	14
Basketball Ticket Priority	2	2	4	6	6	8	8	10	10	12
Reserved Parking - Football (premium)						1	1	1	1	2
Reserved Parking - Football (best avail. numbered or reserved area)				1	1				1	
Area Parking - Football (best available)		1	1					1		
Motor Home Reserved Parking Eligibility										
Basketball Parking										
Football / Basketball Media Guide										

Name _____ (if renewing) IPTAY# _____

Address: _____

City: _____ State _____ Zip _____

Employer: _____ Home Phone: _____

Work Phone: _____ Cell Phone: _____

E-mail Address: _____

(Applicable) IPTAY Rep's Name and IPTAY # _____

Are you an Alumnus of Clemson?
 YES (Year Graduated _____)
 NO

Is your spouse a Clemson Alumnus?
 YES (Year Graduated _____)
 NO

Are you a former student-athlete?
 YES (Sport _____)
 NO

If your company has a matching gift program, you may increase your gift by sending the proper form with your contribution.

Payment Method: Donor Level: _____

- Charge \$ _____ to my Visa Mastercard
- Discover American Express
- Check (payable to IPTAY)
- Bank Debit
- Monthly One Time

Name as it appears on card _____

Card Number _____ Expiration Date _____ Signature _____

Please fill out and mail to IPTAY PO Box 1529 Clemson, SC 29633

Go Clemson Tigers!



CALL ONE OF OUR FIVE LOCATIONS FOR OPENING TIMES
ON CLEMSON HOME GAME DAYS FOR ALL YOUR TAILGAITING NEEDS

Seneca/Colonel's Buffet
1425 Sandifer Blvd. Hwy 123
Seneca, S.C.
864-882-6468

Powdersville/Colonel's Buffet
3100 Hwy 153
Exit 40 @ I-85
Powdersville, S.C.
864-269-6802

Easley/Colonel's Buffet
5708 Calhoun Memorial Hwy
Hwy 123
Easley, S.C.
864-859-4817

Kentucky Fried Chicken & Long John Silvers

Clemson
118 Pinnacle Street
Hwy 123
864-654-1598



Pickens
2809 Gentry Memorial Hwy.
Pickens, SC
864-878-2568



**INSPIRE
CREATE
BRAND**



Creating branded environments that tell your story.

DESIGN



BUILD

www.jackporterdesign.com

864.672.3390

101 College Street, Suite 2A, Greenville, SC 29601

VEHICLE DONORS



Al Bilton
Al Bilton Ford-Lincoln, Inc.
Holly Hill, SC



Mike Kennedy
AUTOMAX
"Just Relax... It's AUTOMAX"
Greenville, SC



Bob Mayberry
Bob Mayberry Hyundai
Monroe, NC



George Davenport
D&D Ford
Greer, SC



Skip Davenport
D&D Ford
Greer, SC



Dave Edwards
Dave Edwards Toyota-Hyundai
Spartanburg, SC



Bill Jackson
Dick Brooks Honda
Greer, SC



Brian Smith
Dick Smith Automotive Group
Columbia, SC • Greenville, SC



Robbie Eastland
Enterprise
Upstate, South Carolina



Chris Raedels
Enterprise
South Carolina



Joseph Fairey
Fairey Chevrolet-Cadillac
Orangeburg, SC



Gary McAlister
Fairway Ford
Greenville, SC



Bal Ballentine
George Ballentine Ford-Toyota
Greenwood, SC



Gregg Coleman
George Coleman Ford
Trouters Rest, SC

**THE CLEMSON UNIVERSITY
ATHLETIC DEPARTMENT
WOULD LIKE TO EXPRESS
ITS HEARTFELT THANKS
TO ALL OF THE VEHICLE
DONORS FOR THEIR LOYAL
AND GENEROUS SUPPORT
OF TIGER ATHLETICS.**



Katy Hemingway Bryant
Hemingway Motor Company, Inc.
Andrus, SC

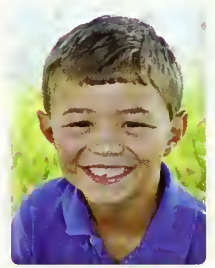

Ed McClam
Hemingway Motor Company, Inc.
Andrus, SC



Graycen & Sawyer Sanders
Herlong Chevrolet-Buick, Inc.
Johnston, SC



Buddy King
Leader Ford, LLC
Seneca, SC



Mac Snyder
M. Snyder's, Inc.
Greenville, SC



Graham Eubank
Palmetto Ford-Lincoln-Hyundai
Charleston, SC



Kurt Mechling
Performance Powersports
Seneca, SC



Jerry Powell
Powell Brothers Tractor & Equipment Company, Inc.
Seneca, SC



Pete Powell
Powell Brothers Tractor & Equipment Company, Inc.
Seneca, SC



Robert Hayes
Ralph Hayes Toyota-Scion
Anderson, SC



Tom McGregor
Southeastern Leasing Company, Inc.
Anderson, SC



Jimmy Guthrie
Superior Motors - Superior Honda - Superior Kia
Orangeburg, SC



Ryan Norris
Toyota-Scion of Easley
Easley, SC



Tommy Norris
Toyota-Scion of Easley
Easley, SC



WE SHOW YOU THE ACTION. YOU SHOW US THE REACTION.

Enjoy live NCAA football, college replays, in-depth analysis, coaches shows and more - in other words, we deliver more of what you want to see.

And now we want to see you. Submit photos of your "Fan Faces" at css-sports.com and you could end up in one of our ads!



The face of college sports in the South.

2011 CLEMSON FOOTBALL



VIDEO STAFF

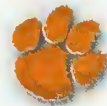

KNEELING (LEFT TO RIGHT) - TYLER SMITH, TREY WATFORD, RYAN MERRITT, VICTOR ARIAS, NATHAN FISHER. **STANDING** - MACKIE BRYANT, CHRIS ARABE, HUNTER FAULLING, JOSE ARIAS, BRETT KEY, HENRY GUESS, RICK BAGBY, MATT GLENN, STEPHEN MANDERVILLE, JONATHAN DEGEN, BRETT WINDSOR, TIM SOUZA, T.J. KALL.

"BIG game" HUNTER

ENTER FOR YOUR CHANCE TO

WIN

TICKETS TO THE
"BIG GAME"
NOVEMBER 26, 2011
CLEMSON VS. SOUTH CAROLINA

IT'S TIME TO
TAILGATE
WITH THE "BIG" BOYS

Disclaimer: Visit www.clemsonfans.com for complete sweepstakes details.

Look for details at your local



© 2011 CSC Brands, LP



2011 CLEMSON FOOTBALL



STUDENT MANAGERS

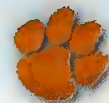

KNEELING (LEFT TO RIGHT)- DAVID SAVILLE, VIN GRAZIOSA, GRANT ROBERTS, CHELSEY GAMBRELL, KEVIN GRUBB, ERIK BRUHJELL, RICHIE WINDHAM. **STANDING**- NICK YARID, LAURA HOOVER, CHRIS ZEIGLER, AUSTIN BURRIS, DALTON COKER, WILL SKULER, DREW McWHORTER, DJ. GORDON, AUSTIN McADAMS, TYLER FLOYD, KELLY MULLANE, CHRIS EGAN.
Not Pictured - Ryan Wait, Nick Smoak, Ross Vaughn

THE **RED RIBBON**
IS JUST THE FIRST
OF HUNDREDS
OF DETAILS THAT ATTEST
TO HOW WELL OUR GARAGE DOORS
ARE CRAFTED.



A broad array of choices to enhance the beauty of your home... from the company that invented the garage door, Overhead Door. Our red ribbon is your guarantee for genuine quality selection and service.

The Genuine. The Original.



Overhead Door Company
Of Greenville, Inc.

(864) 277-9460 www.ohdog.com

Myrtle Beach, SC
(843) 448-9124

Hendersonville, NC
(828) 255-5222

Charleston, SC
(843) 884-8077

Asheville, NC
(828) 255-5222

2011 CLEMSON FOOTBALL

STUDENT ATHLETIC TRAINERS



FRONT ROW (LEFT TO RIGHT) - BRADEN WATERS, LYDIA WRIGHT, KATIE WARGO, JESSI FARLOW, KRISTIN WUELLNER, DALLAS WISE, KATIE LONG, DREW MORRIS.

BACK ROW - KYLE SMITH, JARED CUMBEE, TYLER ALLAN, ALEX McHALE, ALEX TOMBERLIN, JORDAN ACHTERHOFF, ALEX BLACKWELL, RUSS CLARK, JOHN MICHAEL HAMMETT, MATT BERENBROK.

Oconee Medical Center has been helping Clemson Tiger® athletes get back in the game for more than 20 years.



OCONEE
Medical Center

Learn how we can help *you* feel better and live more fully at oconeemed.org.

Go Tigers!



Visit our booth at the pre-game show on the lawn at Littlejohn!

PENSKE

Dedication at every turn.

A rental truck you can feel good about.

- Household and Business Rentals
- Clean, safe and reliable
- 24/7 Emergency roadside assistance
- Easy online or phone reservations
- Clear, simple rates
- Free, unlimited mileage on one-way rentals

SAVE 10%

on your next one-way or local rental, mention this ad.

GoPenske.com

Tiger Pride Tire & Auto

110 Copperfield Drive
Central, SC 29630

864-639-9649

Hertz Rent A Car

4116 Clemson Blvd.
Anderson, SC 29621

864-224-1179





Established 1961

GRADY'S

Great Outdoors

Celebrating 50 Years

We Sell Adventure!



3440 Clemson Boulevard | Anderson, SC | 864.226.5283 | www.GradysOutdoors.com



Think Before You Drink Safe Boating Is No Accident



Get more information
on boating education
and sign up for
a boater education
class at



www.dnr.sc.gov

Paid for by federal recreation
and boating safety funds.

2011 CLEMSON FOOTBALL

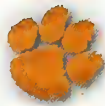

CHEERLEADERS



SITTING (LEFT TO RIGHT) - CESSILY BURRIS, KYLEE NELSON, ALEXA GATARZ, MARY CICCARELLI, PEYTON PLAYER, ANOREA BAGLEY, SYDNEY MARSHALL, AMANDA MILLER, JALONNA KEARNEY, CAITI RODRIGUEZ, KELSEY STARR, CATRINA MORRISON, KRISTEN RIVERS, CAITLIN SMICHOWSKI, AUBURN LAMB, KATE DOVIK. **STANDING** - TRENT BRUNSON, JENNA ROJEK, HILLARY THACKSTON, TYLER LUCKETT, SHELLEY SMITH, NICOLE LEWIS, DANIEL STACK, PAULA HOLDER, MELISSA WILLIS, WILL CLARY, SHAYNA JACKSON, EMILY NELSON, SHAE SUBER, HAYES BENNETT, DRU LANE CRAFT, TAYLER EASTON, GENEVIEVE JOHNSON, AMBER METERAUD, ERICA POWELL, MARY ANNA HOWELL, TIFFANI BRANDON, TAYLOR STATHES, CELESTE KELLEY, MEGAN PATE.

Head Coach - Kristin Kwiatkowski. Note: Coed Cheerleaders to the left of Howard's Rock and All-Female Cheerleaders to the right.



Where you
can **bank** on a
personal relationship.



bankNBSC.com | 800-708-5687



NBSC is a division of Synovus Bank. Synovus Bank, Member FDIC, is chartered in the state of Georgia and operates under multiple trade names across the Southeast. Divisions of Synovus Bank are not separately FDIC-insured banks. The FDIC coverage extended to deposit customers is that of one insured bank.

a division of **SYNOVUS BANK**
MEMBER FDIC

2011 CLEMSON FOOTBALL

RALLY CATS



SITTING (LEFT TO RIGHT)- TURNER FORTNER, SARA BREHMER, LESLIE SPEARMAN, ALEXA PARKER, ALLYSON TROPSA, THERESA ELLIS, ANNE MARIE BOSWELL, KATIE BRACKETT.
STANDING- OLIVE DeVORE, AMBER ROBY, NICOLE SMITH, MORGAN MILANO, CHRISTI KING, COLLIN SARVIS, GEORGIA ANDERSON, HANNAH HALEY.

CONFIDENCE.

Your Continental Tires enhance your performance.

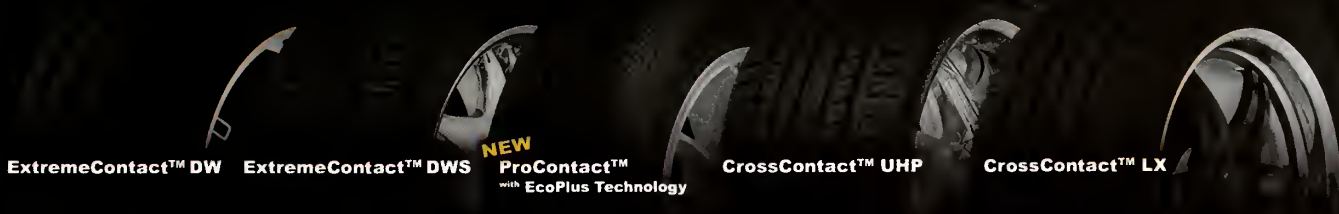

- | | | | | |
|--|--|--|--|---|
| <p>Tire Exchange of The Carolinas
 514 N Main St
 Mauldin SC 29662
 864-288-3031</p> | <p>Warren's Tires on Wheels
 107 Webb Rd
 Greenville SC 29607
 864-675-6450</p> | <p>Clinton Tire
 614 Musgrove St.
 Clinton S.C. 29325
 864-833-4977</p> | <p>Big Mac's Tire
 127 Hampton Ave.
 Greenwood S.C. 29646
 864-223-8548</p> | <p>Kunkle Tire Pro's
 840 Kendall Road
 Newberry, SC 29108
 803-276-5159</p> |
| <p>Tire Exchange of The Carolinas
 801 Northeast Main St
 Simpsonville SC 29681
 864-967-7121</p> | <p>Baron Tire
 332 Hwy 413
 Belton S.C. 29627
 864-338-5640</p> | <p>Gwinn's Tire & Alignment
 435 Gentry Memorial Hwy
 Easley S.C. 29640
 864-859-0590</p> | <p>Welborn Tire
 1114 Salem Church Rd.
 Anderson S.C. 29625
 864-224-6385</p> | <p>Poinsett Tire
 208 Poinsett Hwy
 Greenville S.C. 29609
 864-232-4659</p> |

FOLLOW US:   

Continental 
TIRE
 CONTINENTALTIRE.COM

ACC

2011 ACC POSTSEASON DESTINATIONS



**2011 DR PEPPER
ACC FOOTBALL
CHAMPIONSHIP GAME**
CHARLOTTE • 12.3.11 • 8:00 PM

ESPN

**DISCOVER ORANGE BOWL
HOME OF THE
ACC CHAMPS**
SOUTH FLORIDA • 01.4.12 • 8:00 PM

ESPN



ATLANTA
12.31.11 • 7:30 PM
ESPN



ORLANDO
12.29.11 • 5:30 PM
ESPN



EL PASO
12.31.11 • 2:00 PM
CBS SPORTS



CHARLOTTE
12.27.11 • 8:00 PM
ESPN



NASHVILLE
12.30.11 • 6:40 PM
ESPN



SHREVEPORT
12.26.11 • 5:00 PM
ESPN 2



WASHINGTON DC
12.28.11 • 4:30 PM
ESPN

* ALL TIMES EASTERN

ATLANTIC DIVISION

COASTAL DIVISION



A Tradition of Excellence . . . Then, Now and Always

theACC.com

**Nationally ranked spine care.
The nation's 4th iCT BrainSuite.
Now available at the
SOUTH CAROLINA SPINE CENTER.**



Only at Self.

The spine center that HealthGrades® has ranked in the top five percent in the nation for three years now has the Southeast's only iCT BrainSuite® – a space-age surgical navigation system that images the spine during surgery. The South Carolina Spine Center also offers a new approach to treating back and neck pain and injuries, which includes pain management, physiatry, physical therapy, imaging services, education, and advanced surgical techniques, all coordinated by your personal nurse navigator. A complimentary review of your medical history and spine MRI images is only a free call or click away ... and it's only at Self.

**SOUTH CAROLINA
SPINE CENTER**

SELF REGIONAL
 **HEALTHCARE**

1 877-513-SCSC (7272) • SCspinecenter.org • 1325 Spring Street, Greenwood, SC



ALL-AMERICANS

Year	Player	Pos.	AP	UPI	FC	FW	WC	SN	FN	Other
1928	O.K. Pressley	C								Heisman ⁽¹⁾ , NEA ⁽¹⁾
1939	Banks McFadden	B	1	3	1	1				Colliers ⁽¹⁾ , NEA ⁽¹⁾
1940	Joe Blalock	E	2							Hearst ⁽¹⁾
1941	Joe Blalock	E	2		1			1		Central Press ⁽¹⁾
1945	Ralph Jenkins	C	3							INS ⁽¹⁾
1948	Bobby Gage	B								INS ⁽¹⁾
1950	Jackie Calvert	S	2							NEA ⁽¹⁾
1952	Tom Barton	OL	2							
1955	Joel Wells	RB	3							
1959	Lou Cordileone	OL	1			1				
1966	Wayne Mass	OL	2							Dell Sports ⁽¹⁾
1967	Harry Olszewski	OG	2	1	1	1	1	2		
1970	Dave Thompson	OG	2							NEA ⁽¹⁾
1974	Bennie Cunningham	TE	1	1	1			1		
1975	Bennie Cunningham	TE					1	1		Time ⁽¹⁾
1977	Joe Bostic	OG	3			1			3	
1978	Joe Bostic	OG	2	2					1	
	Jerry Butler	WR	1			1				NEA ⁽²⁾
	Steve Fuller	QB	3							
1979	Jim Stuckey	DT	1	1		1		1		
1980	Obed Arifri	PK								NEA ⁽²⁾
1981	Jeff Davis	LB	2	1	1	1	1	1	1	
	Terry Kinard	FS	1			1				NEA ⁽¹⁾
	Perry Tuttle	WR						1	2	
	Jeff Bryant	DT							2	
	Lee Nanney	OT	2							
1982	* Terry Kinard	FS	1	1	1	1	1	1	1	
	William Perry	MG	3							
	Johnny Rembert	LB	3						3	
1983	William Perry	MG	1	1		1	1	2		
	James Robinson	DT							2	
	James Farr	OG	3							
1984	William Perry	MG	3	1			1	1		
	Dale Hatcher	P							2	
	Donald Igwebuike	PK	3							
1985	Steve Reese	OG							2	
1986	Terrence Flagler	RB	3			1			3	
	John Phillips	OG		1				2	2	
1987	Michael Dean Perry	DT	2			1		2	2	
	John Phillips	OG	2						3	
	David Treadwell	PK	1	1	1		1	1	1	
	Donnell Woolford	CB	3		1				2	
1988	Donnell Woolford	CB	1	1	1	1	1	1	2	
1989	Stacy Long	OT	3					1		
	Chris Gardocki	PK	3							
1990	Stacy Long	OT	1	1	1	1		1	1	
	Chris Gardocki	PK	2	2					3	
	Levon Kirkland	LB	2	2					3	
1991	Jeb Flesch	OG	1	1			1	2	1	
	Levon Kirkland	LB	2	1			1	1	2	SH ⁽¹⁾
	Rob Bodine	MG	2			1		2		CP ⁽²⁾
	Ed McDaniel	LB	3							CP ⁽¹⁾
1992	Stacy Seegars	OG	2	2					3	
	Nelson Welch	PK	3							
1993	Stacy Seegars	OG	1	2			1	1	1	CP ⁽²⁾
1995	Brian Dawkins	S	2					2		
	Anthony Simmons	LB	3							
1996	Anthony Simmons	LB	3				1	2		
1997	Anthony Simmons	LB	1		1			1	2	CP ⁽²⁾
	Jim Bundren	OT	3					3	2	
1998	Antwan Edwards	CB	3						3	Football Digest ⁽¹⁾
1999	Keith Adams	LB	2					3	1	CBS Sportsline ⁽²⁾
2000	Keith Adams	LB	1				1	1	1	CNN ⁽¹⁾
	Kyle Young	C						3	2	
	Robert Carswell	FS	3					3		
	Rod Gardner	WR								Gannett ⁽¹⁾ , CP ⁽¹⁾
2001	Kyle Young	C					3	3		
2002	Brian Mance	CB						4		
2004	Justin Miller	KR							2	Rivals ⁽²⁾ , CNN ⁽²⁾
	Leroy Hill	LB	3							Rivals ⁽¹⁾
2005	Tye Hill	CB	2				1	1	2	Rivals ⁽²⁾ , ESPN ⁽¹⁾
2006	* Gaines Adams	DE	1		1	1	1	1	1	Rivals ⁽¹⁾ , ESPN ⁽¹⁾
	Nathan Bennett	OG	3							
2007	Barry Richardson	OT					2		1	
	Chris McDuffie	OG							2	
2009	* C.J. Spiller	RB	1		1	1	1	1	1	Rivals ⁽¹⁾ , ESPN ⁽¹⁾
	DeAndre McDaniel	S				1		3		Steele ⁽¹⁾ , CBS ⁽²⁾
	Thomas Austin	OG							3	
2010	* Da'Quan Bowers	DE	1		1	1	1	1	1	Rivals ⁽¹⁾ , ESPN ⁽¹⁾
	DeAndre McDaniel	S								Rivals ⁽¹⁾ , Steele ⁽¹⁾

* - unanimous All-American; WC - Walter Camp; SN - Sporting News; FN - Football News; NEA - Newspaper Enterprise of America; SH - Scripps-Howard; CP - College & Pro Football Weekly; INS - International News Service



Da'QUAN BOWERS, DE
2010 Unanimous First-Team All-American



FIRST-ROUND DRAFT PICKS



C.J. SPILLER, RB

#9 Overall Pick of the 2010 NFL Draft

Year	Player	Pos.	Pick	Team
1939	Banks McFadden	B	4	Dodgers
1949	Bobby Gage	RB	6	Steelers
1960	Lou Cordileone	L	12	Giants
	Harvey White	QB	NA	Patriots
1976	Bennie Cunningham	TE	28	Steelers
1979	Jerry Butler	WR	5	Bills
	Steve Fuller	QB	23	Chiefs
1980	Jim Stuckey	DT	20	49ers
1982	Jeff Bryant	DT	6	Seahawks
	Perry Tuttle	WR	19	Bills
1983	Terry Kinard	FS	10	Giants
1985	William Perry	MG	22	Bears
1987	Terrence Flagler	TB	25	49ers
1989	Donnell Woolford	CB	11	Bears
1992	Chester McGlockton	DT	16	Raiders
1993	Wayne Simmons	OLB	15	Packers
1997	Trevor Pryce	DE	28	Broncos
1998	Anthony Simmons	ILB	15	Seahawks
1999	Antwan Edwards	CB	25	Packers
2001	Rod Gardner	WR	15	Redskins
2006	Tye Hill	CB	15	Rams
2007	Gaines Adams	DE	4	Buccaneers
2010	C.J. Spiller	RB	9	Bills

SUPER BOWL CHAMPIONS

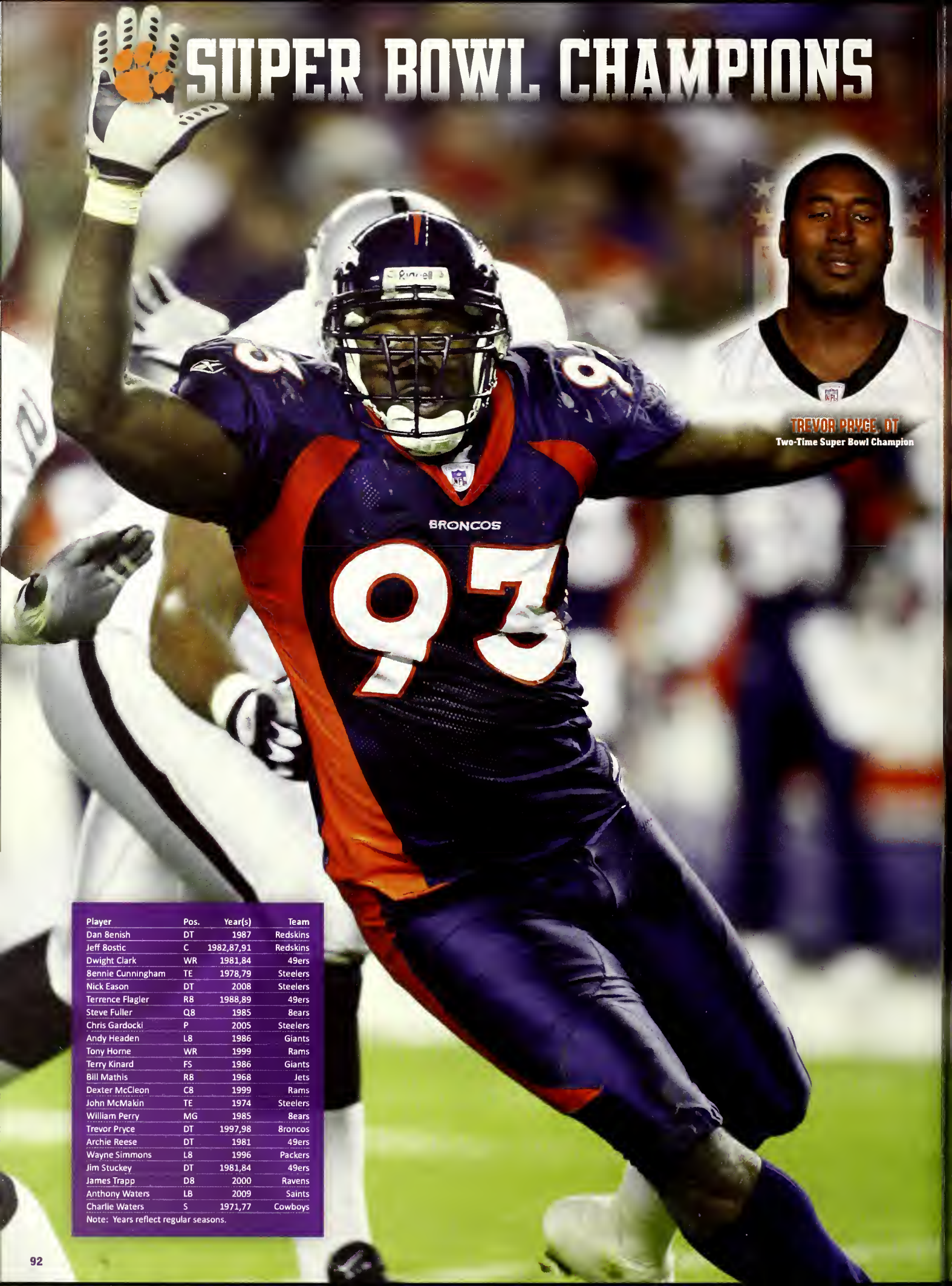

TREVOR PRYCE, DT
Two-Time Super Bowl Champion

Player	Pos.	Year(s)	Team
Dan Benish	DT	1987	Redskins
Jeff Bostic	C	1982, 87, 91	Redskins
Dwight Clark	WR	1981, 84	49ers
Bennie Cunningham	TE	1978, 79	Steelers
Nick Eason	DT	2008	Steelers
Terrence Flagler	R8	1988, 89	49ers
Steve Fuller	QB	1985	Bears
Chris Gardocki	P	2005	Steelers
Andy Headen	LB	1986	Giants
Tony Horne	WR	1999	Rams
Terry Kinard	FS	1986	Giants
Bill Mathis	R8	1968	Jets
Dexter McCleon	C8	1999	Rams
John McMakin	TE	1974	Steelers
William Perry	MG	1985	Bears
Trevor Pryce	DT	1997, 98	Broncos
Archie Reese	DT	1981	49ers
Wayne Simmons	LB	1996	Packers
Jim Stuckey	DT	1981, 84	49ers
James Trapp	DB	2000	Ravens
Anthony Waters	LB	2009	Saints
Charlie Waters	S	1971, 77	Cowboys

Note: Years reflect regular seasons.



PRO BOWL PLAYERS

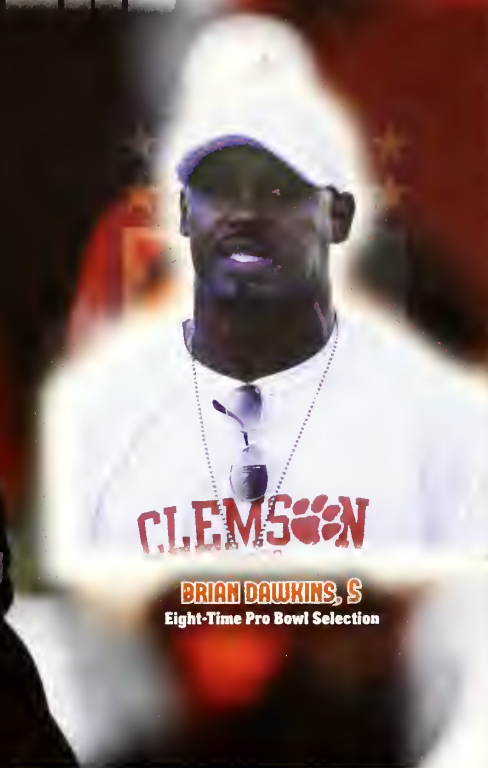

CLEMSON

BRIAN DAWKINS, S
Eight-Time Pro Bowl Selection

Year	Player	Pos.	Team
1952	Ray Mathews	HB	Steelers
1955	Ray Mathews	HB	Steelers
1961	Bill Hudson	DT	Chargers
	Bill Mathis	RB	Jets
	Harold Olson	OT	Bills
1963	Bill Mathis	RB	Jets
1976	Charlie Waters	S	Cowboys
1977	Charlie Waters	S	Cowboys
1978	Charlie Waters	S	Cowboys
1980	Jerry Butler	WR	Bills
1981	Dwight Clark	WR	49ers
1982	Dwight Clark	WR	49ers
1983	Jeff Bostic	C	Redskins
1985	Dale Hatcher	P	Rams
	Kevin Mack	RB	Browns
1987	Kevin Mack	RB	Browns
1988	Terry Kinard	S	Giants
	Johnny Rembert	LB	Patriots
1989	Michael Dean Perry	DT	Browns
	Johnny Rembert	LB	Patriots
	David Treadwell	PK	Broncos
1990	Michael Dean Perry	DT	Browns
1991	Michael Dean Perry	DT	Browns
1993	Michael Dean Perry	DT	Browns
	Donnell Woolford	CB	Bears
1994	Chester McGlockton	DT	Raiders
	Michael Dean Perry	DT	Browns
1995	Chester McGlockton	DT	Raiders
1996	Terry Allen	TB	Redskins
	Chris Gardocki	P	Colts
	Levon Kirkland	LB	Steelers
	Chester McGlockton	DT	Raiders
	Michael Dean Perry	DT	Broncos
1997	Levon Kirkland	LB	Steelers
	Chester McGlockton	DT	Raiders
1998	Ed McDaniel	LB	Vikings
1999	Brian Dawkins	S	Eagles
	Trevor Pryce	DT	Broncos
2000	Trevor Pryce	DT	Broncos
2001	Brian Dawkins	S	Eagles
	Trevor Pryce	DT	Broncos
2002	Brian Dawkins	S	Eagles
	Trevor Pryce	DT	Broncos
2004	Brian Dawkins	S	Eagles
2005	Brian Dawkins	S	Eagles
2006	Brian Dawkins	S	Eagles
	Justin Miller	KR	Jets
2008	Brian Dawkins	S	Eagles
2009	Brian Dawkins	S	Broncos

Note: Years reflect regular seasons.

Go Tigers!



Clemson Downs, CCRC

Clemson' Premier Retirement Community

Where fun never gets old!

Come home to Clemson Downs.

864-654-1155



THE DABO SWINNEY TELEVISION SHOW, HOSTED BY PETE YANITY AND PRODUCED BY THE CLEMSON TIGER SPORTS NETWORK, RECAPS THE PREVIOUS GAME WITH HIGHLIGHTS AND ANALYSIS.

SWINNEY TV SHOW AFFILIATES

Coach's Show (Sunday Airings)

Time	Location	Network
10:00 AM	Hilton Head, SC	WHHL (3)
11:00 AM	Myrtle Beach, SC	WFXB (FOX 43)
11:30 AM	Charleston, SC	WCIV (ABC 4)
12:00 PM	Columbia, SC	WOLO (ABC 25)
12:30 PM	Augusta, GA	WBK (96)
1:30 PM	Greenville, SC	WMYA (My 40)

Coach's Show (Weekday Airings)

Day	Time	Location	Network
Tue.	5:30 PM	Regional	CSS
Wed.	4:00 PM	Regional	Fox Sports Florida

Note: All times are Eastern and subject to change; log on to ClemsonTigers.com for the most current information.

The Clemson Tiger Sports Network supplies fans with a full day of broadcast each football Saturday. Each broadcast day has three programs, "Tiger Tailgate Show," "Game Day Broadcast," and "Fifth Quarter Show."

A Tiger tradition since the 1970s, the "Tiger Tailgate Show" is a two-hour entertainment and interactive program.

It is produced on the lawn of Littlejohn Coliseum at the corner closest to Memorial Stadium.

The program begins three hours prior to kickoff on gameday. Roy Philpott, David Stein, Dory Kidd, and Ben Milstead host the show. It is a popular gathering place. Interviews with former players, games, display items, and other exciting action are all a part of the show.

The game broadcast is anchored by Pete Yanity. The sports director at WSPA-TV (Ch. 7) in Spartanburg, SC took over in 2003 after the passing of Jim Phillips, who had been the longtime Voice of the Tigers since 1968. Yanity has been a part of the broadcast team since 2001 as the host of the pregame, halftime, and postgame shows, and as the sideline reporter during games.

Yanity has been the sports director at WSPA the last 21 years. He has also been a sideline analyst

for 15 years on Carolina Panther preseason games and has play-by-play experience with CSS, covering various college events, including Tiger football and baseball games. Yanity is also the voice of Tiger men's basketball and the host of the Dabo Swinney and Brad Brownell Television Shows.

Joining Yanity in the booth is former Tiger offensive lineman Will Merritt, who played for the Tigers from 1998-01. He was a starting offensive guard during the 2000 and 2001 seasons when he was named Second-Team All-ACC.

Merritt worked on the Clemson radio network pregame and postgame shows during the 2002 season. He also

provided color commentary on the television tape-delay broadcasts of selected 2002 games. In 2003, he became the color analyst of the gameday broadcasts.

Patrick Sapp completes the broadcast team as the sideline commentator. The former Tiger quarterback and linebacker (1992-95) is in his fifth season as sideline commentator. As a player, he passed for 2,278 yards in three seasons under center. During his senior campaign, he moved to linebacker, where he totaled 53 tackles and a team-high 5.5 sacks prior to being selected in the second round of the NFL draft by the San Diego Chargers. Sapp is currently a development officer for the Clemson Alumni Association.

As has been the case in the past, the gameday broadcast begins with the Dabo Swinney Pregame Show. Swinney meets with Sports Information Director Tim Bourret to provide Tiger fans with the latest lineup and strategy information. Yanity and Merritt also provide a last-minute scene-setter that includes the latest lineup and weather information.

After the game, fans can tune in to the "Fifth Quarter Show." Interviews with Swinney and Coordinators Chad Morris and Kevin Steele are included. An added feature includes

locker room interviews with Clemson's top players that day. A rundown of stats and audio highlights are also provided.

The network also produces the Dabo Swinney Television Show, a recap of the previous contest's highlights. Yanity serves as the host of this program that gives fans insight into coaches' decisions from the previous game and takes an up-close look at your favorite players.

For more information, contact Robert Stockhausen (general manager) at Clemson Tiger Sports Properties; 135 Old Greenville Highway; Suite 203; Clemson, SC 29631, by phone at (864) 654-5544, or via fax at (864) 654-5509.

RADIO AFFILIATES

Location	Station	On the Dial
Augusta, GA	WGUS	1480 AM
Barnwell, SC	WDOG	1460 AM
Camden, SC	WCAM	1590 AM
	WPUB	102.7 FM
Charleston, SC	WQSC	1340 AM
Clemson, SC	WCOP	104.9 FM
Clinton, SC	WPCC	1410 AM
Columbia, SC	WZMJ	93.1 FM
Florence, SC	WSIM	97.1 FM
Georgetown, SC	WGTN	1400 AM
Greenville, SC	WTPT	93.3 FM
Greenwood, SC	WCRS	1450 AM
Hampton, SC	WBHC	92.1 FM
Hilton Head, SC	WFXH	1130 AM
Loris, SC	WLSC	1240 AM
Moncks Corner, SC	WJKB	950 AM
Myrtle Beach, SC	WRNN	99.5 FM
Orangeburg, SC	WGFG	105.3 FM
Rock Hill, SC	WRHI	1340 AM
	WRHI	94.3 FM
Sumter, SC	WWBD	94.7 FM
Union, SC	WBCU	1460 AM

Note: Flagship station in orange.

CTSN BROADCAST TEAM

Pete Yanity

Play-By-Play Announcer

- Named play-by-play announcer after the sudden passing of longtime announcer Jim Phillips on September 9, 2003. He was the Voice of the Tigers for 36 years.
- In his 11th year with the network. He was on the scoreboard show in 2001.
- Other duties include serving as sports director at WSPA-TV (Spartanburg, SC) since 1990, sideline work on the Panthers' preseason television network, and play-by-play and color analysis on selected games on CSS.
- 1985 graduate of Ohio.
- Married to wife, Kelly. They have two children (Paige, Trey).



Will Merritt

Color Commentator

- In his 10th year overall and seventh as color commentator.
- Worked the pregame/postgame shows in 2002.
- Offensive guard on the Tiger football team from 1997-01.
- Second-Team All-ACC selection in 2000,01.
- All-ACC Academic team member for three seasons.
- 2000 graduate of Clemson.
- Married to wife, Melissa. They have two children (Reagan, Jess).



Patrick Sapp

Sideline Commentator

- In his fifth year as sideline commentator.
- Development officer for the Clemson Alumni Association.
- Totalled 2,278 passing yards in 23 games (14 starts) as a quarterback at Clemson from 1992-94.
- Moved to linebacker as a senior in 1995 and had 53 tackles, nine tackles for loss, and 5.5 sacks.
- Second-round draft pick by the San Diego Chargers in 1996.
- 2006 graduate of Clemson.



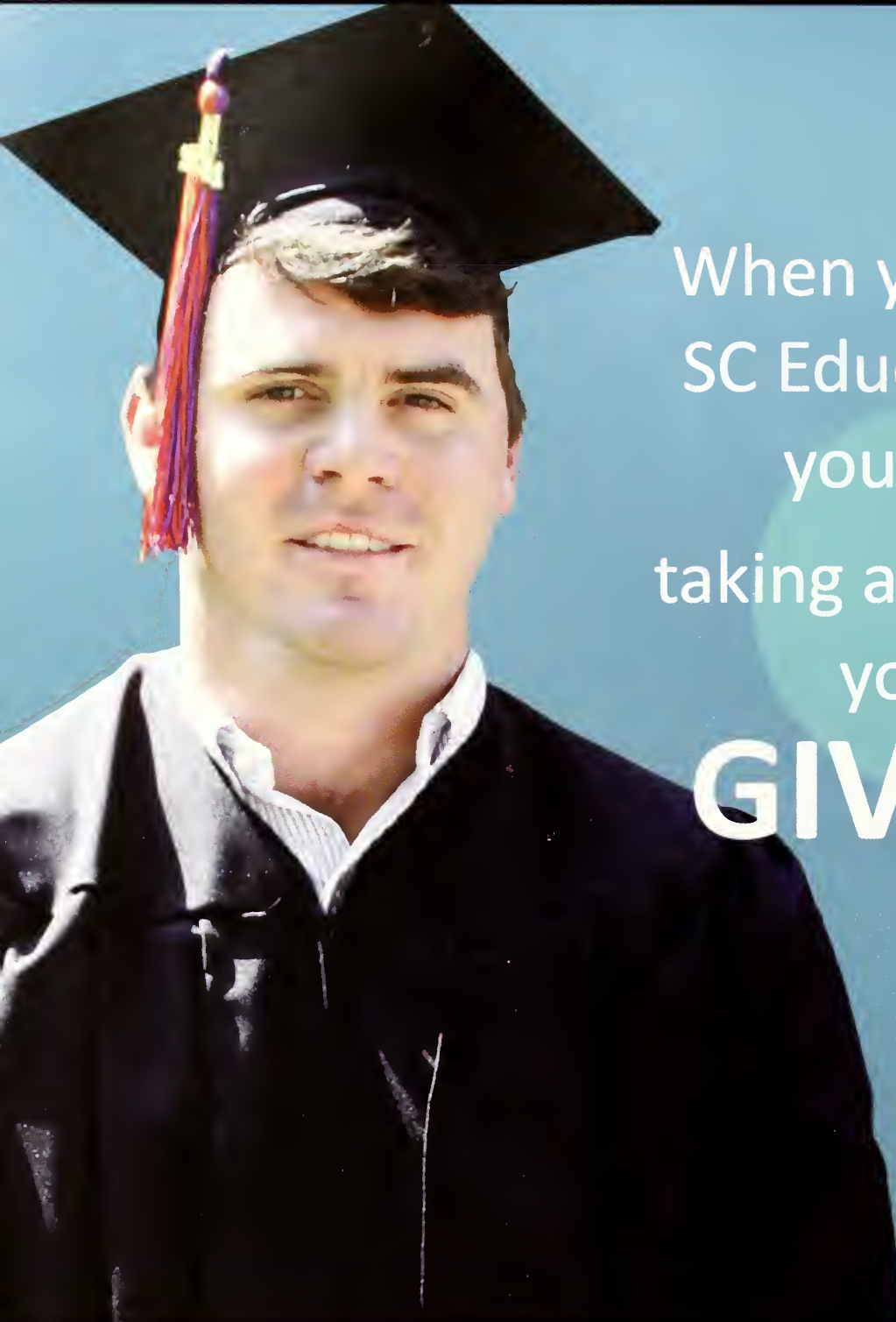

When you play the
SC Education Lottery,
you're not just
taking a **CHANCE**,
you're also
GIVING one.



Clay Hopkins
Clemson University
2011 Palmetto Fellows Scholarship Recipient

For information on where the money goes
visit sceducationlottery.com.

TIGER BAND

BY DR. MARK SPEDE



SHAKIN' THE SOUTHLAND

TEACHING LIFE LESSONS



THE TIGER BAND COMMITMENT
CONTINUE THE COMMITMENT!
BUILD THE FUTURE NOW!

As you watch Tiger Band perform today, take a moment to reflect on how these students came to be here at Clemson to play in the band. For many, the journey began long ago in sixth grade (my oldest son began this week at R.C. Edwards Middle School). It was then that a dedicated music teacher first began to teach them how to play their instrument, how to read notes on a page, how to listen to each other, and how to create music.

For the band members in Death Valley today, what began as an extracurricular activity years ago has become a passion to perform and play together. The learning goes well beyond practicing music and marching. Having just completed our preseason preparation (commonly known as "band camp"), Tiger Band students have already learned some valuable life lessons.

Because there is much to accomplish in a short period of time (about 10 days), we usually have "three-a-days," which test the limits of concentration and endurance. By persevering through long hours of practice, the students learn self-discipline and to push themselves when they physically or mentally want to give up.

Mixed in among the band are its leaders, usually two for every section in the band, as well as the elected officers. These students report one day before everyone else and undergo leadership training. Through valuable hands-on leadership, these students are prepared to enter a workforce upon graduation, ready to manage and lead.

For all the band members, travel to different universities and cities

provides new perspectives. Recently, Tiger Band has traveled to places such as Miami, Boston, Houston, New York, Tampa, Wash-



ington D.C., Tallahassee, and Nashville. Having opportunities to explore these cities, visit museums, sightsee, and learn about different cultures better prepares these band students for life after college. Many former members have decided to move to cities they visited while in Tiger Band.

Just like an athletic team, the band bonds together and has an esprit de corps. Working together diligently to achieve excellence is a skill that will serve them in their future endeavors. The band brings together people not only from all over South Carolina, but from 13 different states and one foreign country. Adapting to and learning about these regional differences in culture is enriching to all.

Other life lessons include time management, organization, dependability, punctuality, perseverance, patience, focus, intense concentration for long periods, self-esteem, and determination.

So take a look again at Tiger Band today, enjoy the performance, and remember that you are seeing the tip of the iceberg. The skills of the band go far beyond what you see on the field.

Today's Show

Today is Military Appreciation Day and Tiger Band will be paying tribute to all of those who have served in the U.S. Military, and especially those who have paid the ultimate sacrifice in service to our country. During pregame, four F-16 fighter jets from McEntire Joint National Guard Base will execute a stadium flyover at the end of the national anthem. This will be followed by a 21-gun salute and the playing of "Taps."

Our special guest at halftime will be the Summerall Guard. The silent precision drill platoon from The Citadel will demonstrate the institution's ideals of honor, integrity, loyalty, leadership, self-discipline, and patriotism.

Consisting of 61 members, the Summerall Guard has first-class (senior) cadets who go through a rigorous physical training and initiation process and are chosen for their physical stamina and drill proficiency. The platoon is named for General Charles P. Summerall, former Chief of Staff of the U.S. Army and The Citadel president (1931-53).

Following the Summerall Guard, Tiger Band will play United States Armed Forces Medley and close with a rousing patriotic salute.

ALMA MATER

Where the Blue Ridge yawns its greatness
Where the Tigers play
Here the sons of dear old Clemson
Reign supreme always.

Chorus

Dear old Clemson, we will triumph
And with all our might
That the Tigers' roar may echo
O'er the mountain height.

TIGER BAND AT THE 2010 MEINEKE CAR CARE BOWL PEP RALLY IN CHARLOTTE



Seneca

We Are All In!

City of Smiles, City with Style

JAZZ
ON THE ALLEY

EVERY THURSDAY
THROUGH OCTOBER

6:30 - 9 P.M.

Bring your lawn chairs and enjoy a night of music under the stars!

HALLOWEEN
ON THE GREEN



October 31st • Downtown Seneca



New Year's Eve
Concert &
Countdown

Ram Cat Alley, Seneca

BLUE RIDGE
ARTS
CENTER

September 16- November 3, 2011:

"New Looks" Paper and Plastic Exhibition

This show features a unique trio of artists with a renewed look at their creative paper and plastic artworks. "Plastiquarium"; by David A. Edgar; along with collaborating artists Jessica Stone and Susan Moore will dazzle the eyes of all with their skillful paper masks, books and more. The opening reception will be held on Friday, September 16, 5:30-8:30 p.m. in conjunction with the Seneca Downtown Go 'Round.

DOWNTOWN
GO-ROUND

LIVE MUSIC

GALLERY OPENINGS

FUN FOR THE FAMILY

September 16, 2011

November 18, 2011

5:30 - 8:30 p.m.

HISTORIC DOWNTOWN **SENECA**

Shop ~ Dine ~ Discover

DOWNTOWN
SENECA
Merchant Association

www.ramcatalleysc.com
www.senecamerchants.org
888-4455 888-1933

THE LUNNEY HOUSE MUSEUM

Visit *The New South* Architecture-Style of Living



Open To The Public:

Thursday Through Saturday

1:00 - 5:00 PM

Other Hours By Appointment

Admission By Donation

211 W South 1st Street, Seneca, SC 29678

Call (864) 882-4811 · Email: lunneyhousemuseum@nctv.com

City of Seneca

www.seneca.sc.us / 864.885.2700

City of Smiles, City with Style





Full Name *Spencer Logan Adams*
Major *Sociology*
Sport *Track & Field*
Events *Hurdles*
Height *6'2"*
Class *Junior*
Hometown *Charlotte, NC*
High School *David W. Butler HS*
Date of Birth *September 10, 1989*

SPENCER ADAMS

BY PHILIP SIKES

THE JUNIOR TRACK STANDOUT IS USING HIS NATURAL ABILITY AND MULTI-SPORT EXPERIENCE TO HURDLE THE COMPETITION.



The first time Spencer Adams set foot on a track, he was a seventh grader at Mint Hill Middle School. He and his cousin, Josh Hunter, joined an AAU program to have fun, but he considered quitting the sport as quickly as he picked it up.

"I tried to quit, but my mom made me keep running," said Adams, a red-shirt junior on the track & field team.

It turned out to be a great decision by Linda Adams. By the time he was in the eighth grade, Adams was already a standout hurdler before moving on to the next level. As a junior at David W. Butler High School in Charlotte, he caught the attention of recruiters nationwide when he broke the North Carolina high school record in the 300m hurdles and defeated current Nike professional Johnny Dutch. Adams still regards that day in Greensboro, NC on May 19, 2007 as one of his fondest memories.

"That particular race was probably my favorite," he said. "That is definitely one of my high points so far in my track career."

His senior track season was one for the ages. Facing some of the nation's best prep athletes, Adams stood above the rest after winning national championships in the 60m hurdles, 110m hurdles, and 400m hurdles. His prowess, not only in track, but also as a safety on the football field, only added to the attention he received during the recruiting process.

Adams signed to compete in both sports at Clemson in February of 2008 as part of a heralded football recruiting class. He red-shirted his freshman season on the gridiron and then suffered a setback late in the fall when he tore an ACL during a scrimmage. Adams sat out the 2009 track season to rehabilitate his knee.

It was a tough time for Adams, who was accustomed to moving back and forth from one sport to the other.

"More than anything, it was a mental setback," stated Adams, whose biggest role model is former teammate and 2011 NCAA heptathlon champion Miller Moss. "But, I still say tearing my ACL was one of the best things to happen to me from that standpoint. Now, I don't let little 'nicks' and bruises affect how I perform on the track."

When he finally did return to the track for the first time in a year and a half, the results were solid. He qualified for the NCAA Indoor Championships in his first season and was an All-American after being the only freshman to advance to the national final in the 60m hurdles. He went

on to make it to the outdoor nationals a few months after earning All-ACC accolades in both hurdle events.

Adams was not fully satisfied with any aspect of his freshman season on the track. Though he was the only freshman to compete at the national indoor final, he fell short of his own lofty expectations.

"Eighth place was not where I wanted to be," admitted Adams. "It was tough coming out after football, because you have to learn the timing and precision necessary to execute in the hurdles. It isn't like straight-ahead sprinting."



Adams experienced a pivotal turning point in his athletic career this past March. After making it to his third straight NCAA Championship meet, he fell short of advancing to the final in the 60m hurdles. At that point, he made a decision to end his football career to focus solely on track. It was one of the toughest decisions he has ever had to make.

"It came down to where I was in my football career versus where I was in track," said Adams. "I needed to focus on one sport so I could put 100 percent of my heart into it. I always went back and forth (between sports), and that was tough."

With his mind focused on track, he began to gradually make changes to his technique in the spring. Most hurdlers approach the first hurdle with eight steps, but Director of Track & Field Lawrence Johnson believed Adams could benefit by doing it in seven. Only elite hurdlers use the seven-step approach, which requires a great deal of strength and explosiveness out of the blocks.

"Coach Johnson thought I had the strength due to playing football, and that instilled a lot of confidence in me," added Adams. "I hated it in the beginning, but I kept working at it and my times suddenly started to drop as the season progressed."

Adams was the ACC's runner-up in the 110m hurdles in April and followed with his fourth straight NCAA appearance in June. He was a second-team All-American after finishing 10th, but he earned a spot at the USA Track & Field Championships in Eugene, OR. There, he ran the fastest time of his life at 13.48 (second-best in Clemson history) in a 13th-place effort that came against a bevy of professional athletes.

With two years of eligibility left, Adams believes he has a legitimate shot at winning an ACC Championship in 2012 and perhaps making a run at a national title as well.

Not bad for a guy who once considered giving up the sport.

CATCH ACC FOOTBALL ON:



TELEVISION

Every ACC-controlled football game is guaranteed to be televised live using one of the featured platforms listed to the right.



ESPN ESPN 2  **ESPN3.com**

ACC NETWORK

FS SOUTH FSFLORIDA



OFFICIAL WEBSITE

theACC.com delivers up-to-the-minute access to news, scores, features as well as exclusive content.

*Select games will be available on theACC.com



MOBILE

A robust mobile platform gives fans an opportunity to stay connected to ACC content while on the go including iPhone, iPad and Android applications.

*Select games will be available via the official ACC app or Watch ESPN app



DIGITAL NETWORK

The ACC Digital Network delivers original and in-depth content through an expansive distribution network.



VIDEO VAULT

A growing library of full game archives showcases the greatest Football and Men's Basketball moments in ACC history.



EVENTS

Access to the ACC's 25 Championships, FanFest events and Legends programs provides fans with a live experience of college sports at its best.



SOCIAL

Through social platforms, the ACC provides a forum for engagement and interaction.



A Tradition of Excellence . . . Then, Now and Always

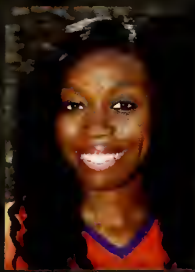

Full Name	Sandra Oluwafemi Adeleye
Major	English
Sport	Volleyball
Jersey	#2
Position	Middle Hitter
Height	6'0"
Class	Junior
Hometown	Katy, TX
High School	Katy HS
Date of Birth	November 15, 1991

SANDRA ADELEYE

BY JEFF KALLIN

THE TWO-TIME ALL-ACC MIDDLE HITTER IS MAKING A NAME FOR HERSELF WITH HER ALL-AMERICA TALENT AND NIGERIAN ROOTS.



Sandra Adeleye is already a household name in the volleyball world. It's time for everyone else to take notice. Now in her third season with the Tigers, Adeleye has evolved into one of the most-feared volleyball players in the ACC, routinely pulling off spectacular athletic feats. She received All-ACC honors in each of her first two seasons and was named East Region Freshman-of-the-Year in 2009.

What is most impressive about the star, however, is how her Nigerian descent has shaped her personality to one of humility, intelligence, and respect.

The youngest of three daughters of Tokes and Margarret Adeleye, she was born in Atlanta, GA, where her parents settled after meeting through mutual friends.

Both of her parents hail from Lagos, Nigeria. Her mother attended Eastern Washington and went on to become a nurse, while her father graduated from Rutgers and became a pharmacist.

Originally immigrating to the United States because of new opportunities, the family moved to the Houston, TX area when Sandra was five in order to be closer to her father's sister, who had settled in the area with her husband and four children. The remainder of the parents' families still live in Africa. Adeleye's upbringing is a direct result of the types of lessons that her grandparents impressed upon her parents.

"We always joke around that Nigerian parents have no tolerance," said Sandra. "For Nigerian parents, my mom is not very strict, but I think she's strict for an American parent. She just wouldn't stand for fits.

"Her father taught her that it doesn't matter who you are talking to. You treat them with respect, and my parents taught us how to have a general respect for everyone. I would have never been allowed to think I was a 'bigshot'."

Her parents' African heritage has helped mold her into a person who loves the game of volleyball, but it was a high school coach who Sandra now credits as aiding most in her development.

"I give a lot of credit to my high school coach, Karen Paxton," explained Adeleye. "I transferred from a private school and started at Katy High School in 10th grade. She did a lot to build my confidence and change my mindset as far as what I think I can do. When I'm in situations where I think I can't do something, I think about what she would say. She really tested me athletically and mentally."

For Adeleye, volleyball has become her life and she has really blossomed in Tigertown. She earned MVP honors of the Big Orange Bash to start the 2011 season and yet insists that there is more she can do to improve herself every day. She openly acknowledges the challenges of college volleyball, but remains true to how she was raised... showing respect to everyone.

"Volleyball is everything to me," admitted Adeleye. "It consumes by life and I love it. Some days it's very tough, because I've been up all night studying, but I realize I'm very lucky and a lot of people would do anything to be here to do what we are here to do. It's important to remember that I have this great opportunity here to do what I love."

Upon graduation in two years, Adeleye hopes to visit Nigeria and her extended family for the first time. Many of them have made trips to the United States, but she has not been able to cross the Atlantic Ocean yet.

Before she returns to the place that has been such an important influence on her life from afar, Adeleye has a few goals a little closer to home.

"I would definitely like to win an ACC Championship and graduate with honors. As long as I can see some improvement, especially in blocking, I think I'll be okay. When you get too focused on the numbers, it becomes more about 'you'."

Do not take her humility for weakness. On the court, she is unstoppable at times. One instance pops into her mind as being the moment it "clicked" for her.

"It was the Miami (FL) match my freshman year when we were down 2-0 and came back to win on the road. It was the last point of the fifth game, and I had just started playing again and was struggling as far as confidence.

"I looked at Lia (Proctor) and we were said 'We're going to get this block.' And I got it on (Lane) Carico, which was great."

Adeleye posted 18 kills, hit .424, and had seven total blocks in the match.

Adeleye does not do what she does for recognition and is a true team player, keeping an even composure on the court. Although it would be justified to give her the ball every time, she is not in it for personal glory.

"I don't care where the ball goes as long as we score, and I won't complain," added Adeleye. "As long as we win, I don't care about stats. But if we lose, I look at stats to see what I could have done differently."

It is usually not much, but Adeleye continues to improve every day and appears headed to finish among the greats in Clemson history.

Her family - Clemson, American, and African - should all be very proud.





The University's Own

Stay, play and dine right on campus at Clemson University's own James F. Martin Inn, Walker Course and Seasons by the Lake restaurant. Each is conveniently located within steps of one another at the Conference Center and Inn. Take in a true Clemson Experience with the University's own center for hospitality.



Make your reservations today!

James F. Martin Inn:
888-654-9020 or
864-654-9020

Walker Course Pro Shop:
864-656-0236

Seasons by the Lake:
864-656-7444

cuconferencecenter.com



CLEMSON FOOTBALL QUIZ

TEST YOUR KNOWLEDGE OF THE WOFFORD SERIES HISTORY AND OTHER QUESTIONS ABOUT CLEMSON'S SOUTHERN CONFERENCE HERITAGE

BY DAVIS SIMPSON



Rating System
 You came because there was nothing playing at the Peace Center today
 You are under the age of 25 or your memory is like David Simpson's
 Your blood runs red orange
 You were probably at the Orange Bowl on January 4, 1982
 Contact the sports information office. We have a job waiting

ANSWERS

1. In 1896, Clemson's inaugural football season, the Tigers played only three games, all against teams from the state of South Carolina. Which of the following teams did the Tigers not play?

- A) The Citadel B) Furman C) South Carolina D) Wofford**

2. In 2011, the Tigers will play two opponents from the state of South Carolina for the fifth straight year. That is the longest such streak since Clemson played at least two schools from the Palmetto State from the early 1900s through 1962. What year did that streak begin?

- A) 1901 B) 1903 C) 1906 D) 1909**

3. Clemson became a charter member of the ACC in 1953 after leaving the Southern Conference. However, the Tigers were charter members of the SoCon many years before. What year did Clemson become a charter member of the SoCon?

- A) 1918 B) 1921 C) 1923 D) 1926**

4. Clemson has played two teams from the Southern Conference in the same season just once since leaving the league in the early 1950s. It happened in 1954 when Clemson downed Furman and The Citadel. How many total points did the Tigers score against the Paladins and Bulldogs in those two contests?

- A) 27 B) 59 C) 86 D) 100**

5. In Clemson's last meeting with Wofford, the Tigers defeated the Terriers 38-14. In that game, a Clemson wide receiver had eight receptions for 73 yards and two touchdowns. Who was it?

- A) Derrick Hamilton B) J.J. McKelvey C) Jackie Robinson D) Jeff Scott**

6. Clemson has not lost a game to a current SoCon team (excluding Davidson, who is in the Pioneer League for football) since 1936. How many consecutive wins against current SoCon teams does Clemson have?

- A) 29 B) 40 C) 42 D) 53**



THIS FORMER CLEMSON HEAD COACH HAS THE MOST WINS AGAINST WOFFORD. Question #19

7. The 1954 season was the last time that Clemson played four teams from the state of South Carolina in the same season. Those four teams were Presbyterian College, South Carolina, Furman, and The Citadel. Besides being from the Palmetto State, which of the following do those four teams have in common?

- A) All were SoCon members at one point
 B) All have lost a game to Clemson by at least 50 points
 C) All have had a football team for at least 100 years
 D) All have played at least 40 games against Clemson**

8. Clemson has not played a SoCon team away from Memorial Stadium since 1962. Where was the last game the Tigers played against a SoCon team outside of Clemson?

- A) Atlanta, GA B) Charleston, SC C) Clinton, SC D) Greenville, SC**

9. In 1981, the Tigers opened the season with a decisive victory over Wofford. In that game, Clemson scored 45 points, its second-highest point total in a game that season. Which of the following was Clemson's highest point total in a game in 1981?

- A) 48 B) 56 C) 70 D) 82**

10. Clemson set a record for fewest rushing yards allowed by an opponent against Furman in 1996. How many rushing yards did Furman have that day?

- A) 2 B) 0 C) -12 D) -29**

11. The Tigers and Terriers are facing off today for the first time in over a decade. Which year did the last meeting between the two teams take place?

- A) 1999 B) 2000 C) 2001 D) 2002**

12. In 2009-10, Kyle Parker became the first Division I athlete with 20 touchdown passes and 20 home runs in the same academic year. In that school year, how many combined baseball and football wins over teams from the state of South Carolina did Clemson amass with Parker on those squads?

- A) 6 B) 9 C) 11 D) 14**

13. Clemson and Wofford have met 13 times. How many wins do the Tigers have in those 13 meetings?

- A) 9 B) 10 C) 11 D) 12**

14. In 13 meetings against Wofford, how many times has Clemson shut out the Terriers?

- A) 0 B) 2 C) 4 D) 6**

15. Clemson has an all-time winning percentage of 82.1 against SoCon opponents. Of Clemson's 25 all-time head coaches, 18 coached at least one game against a SoCon foe. How many of those 18 Tiger head coaches went undefeated against SoCon opponents during their careers?

- A) 4 B) 6 C) 9 D) 11**

16. Clemson has played 115 games against current SoCon teams. How many of those games have the Tigers won?

- A) 82 B) 92 C) 102 D) 104**

17. Of the 115 games Clemson has played against current SoCon teams, the Tigers have played 55 of those games against one team. Which team is it?

- A) The Citadel B) Furman C) Western Carolina D) Wofford**

18. Clemson has played 268 games against teams from the Palmetto State in its history. Those teams are The Citadel, Coastal Carolina, Erskine, Furman, Newberry, Presbyterian College, South Carolina, S.C. State, and Wofford. How many victories do the Tigers have against Palmetto State teams?

- A) 156 B) 177 C) 199 D) 212**

19. Which former Clemson head coach has the most wins against Wofford?

- A) Tommy Bowden B) Josh Cody C) Edward Donahue D) Frank Howard**

20. Three current Clemson assistant coaches have ties to the Southern Conference. Which of the following coaches does not have ties to the conference?

- A) Dan Brooks B) Robbie Caldwell C) Tony Elliott D) Jeff Scott**

CLEMSON SCORED 45 POINTS AGAINST WOFFORD IN THE 1981 SEASON-OPENER, THE FIRST OF 12 STRAIGHT WINS THAT YEAR. BUT IT WAS NOT THE TIGERS' HIGHEST POINT TOTAL DURING THAT NATIONAL CHAMPIONSHIP SEASON.



Question #9

Here's a Great Game Plan for Eating on campus!



2,094 yards
from Death Valley



580 yards
from Death Valley



1,355 yards
from Death Valley



580 yards
from Death Valley



Before, during or after the game, great eating is just a few first downs away. Whether your goal is a quick bite or a celebratory sit-down meal with friends and family, campus eateries offer you an unbeatable home-field advantage.

Visit one of these locations today, and keep your hunger in bounds!

CLEMSON
DINING SERVICES



The Food. The View.
The Experience.

Seasons

Seasons by the Lake restaurant will awaken your senses with scenic surroundings and new twists on Southern cuisine. Our famous view of Hartwell Lake intermingles with a menu of regional favorites and new flavors graced with our unmistakable Southern accent.

Located lakeside at Clemson University in the Conference Center and Inn.

Call for reservations: 864-656-7444.



The Food. The View. The Experience.
230 Madren Center Drive
Clemson, SC 29634-5673
864-656-7444
seasonsbythelake.com
cuconferencecenter.com



James FARR

BY KYLE TUCKER



SINCE BEING A KEY COG ON CLEMSON'S OFFENSIVE LINE IN THE EARLY 1980s, INCLUDING THE 1981 NATIONAL CHAMPIONSHIP SQUAD, JAMES FARR HAS KEPT A CLOSE EYE ON THE PROGRAM FOR THE PAST 30 YEARS.

James Farr, a three-year starter on the Tiger offensive line, was the anchor on a unit that helped lead Clemson to its best record over a three-year span in history. Farr and his fellow senior class of 1983 went a combined 30-2-2 between 1981-83, including two ACC Championships and the 1981 national title following a 22-15 win over Nebraska in the 1982 Orange Bowl.

Farr garnered both All-ACC and All-America honors in 1983, a season in which the Tigers went 9-1-1. The 1983 team averaged 250.2 yards per game on the ground, which is seventh-best in Clemson history for a season. The 1983 senior class went 19-0-1 in its final 20 games at Death Valley and left Tigertown with a perfect 4-0 record against rival South Carolina. However, it is what his class accomplished as sophomores that still lights up the memories of Tiger fans 30 years later.

Most Clemson fans are quite familiar with the story. The Tigers entered the 1980 South Carolina game with a 5-5 mark, and many predicted an easy victory for the nationally-ranked Gamecocks. It was the first day the Tigers wore the now-famous orange pants and Clemson cruised to a 27-6 win. Many believe it set the stage for the 1981 season.

The 1981 National Championship team is well-known for its stifling defense, and rightfully so. However, the offense of the 1981 team ranks among the best in school history as well. Farr and his offensive teammates finished in the top 10 in Tiger history in plays per game (75.8), yards

per game (391.5), carries per game (58.8), rushing yards (2,977), touchdowns (43), and scoring margin per game (+19.4). Clemson also tallied 12 touchdowns in one game in its 82-24 win over Wake Forest on Halloween.

Clemson defeated three top-10 teams in 1981. To the Thomson, GA native, it was the first of these wins that sticks out.

"Being from Georgia, obviously I was going to hear about the Georgia game when I went home every year," recalled Farr. "It was big for us as a team to beat them in 1981. We lost a close game (20-16) in 1980, and we really felt like we should have beaten them that year. That game was always a hard-fought battle, and 1981 was no different.

"I laughed the other day, because I saw a video from that game. It seemed like every formation we got in was two tight ends, and then we would run between the tackles. Today, you watch games and there are receivers running around everywhere. The game certainly has changed."

Clemson defeated #4 Georgia 13-3 that day, the Bulldogs' only regular-season loss of the Herschel Walker era (1980-82).

Later in the season, #2 Clemson traveled to #8 North Carolina. It was the first meeting between two top-10 teams in ACC history.

"The UNC game was a really hard-fought battle," said Farr. "I remember it was like being on pins and needles



the whole game. Both teams were really good and went at each other the whole day. It was a very good football game, and fortunately we won it 10-8."

The Tigers finished the regular season with an 11-0 record, were ranked #1 nationally, and had a date with #4 Nebraska in the Orange Bowl. It is the aftermath of Clemson's 22-15 win over the Cornhuskers that Farr remembers the most.

"After that game, it really felt like everything we worked for had paid off. Looking back on my four years at Clemson and that season specifically, I think about the work ethic we learned under Coach (Danny) Ford. He drove us to be successful on the field, but he also drove us to be successful when we left Clemson. He drove us to be the best we could be."

"HE DROVE US TO BE SUCCESSFUL ON THE FIELD, BUT HE ALSO DROVE US TO BE SUCCESSFUL WHEN WE LEFT CLEMSON."

Farr on the influence of former Head Coach Danny Ford.

Still an avid follower of the Tigers, Farr currently lives in Cartersville, GA and owns his own business. He still makes frequent trips to Clemson and says fellow offensive lineman Tony Berryhill, Andy Cheatham, and Reid Ingle are former teammates who he stays in contact with.

"I wish I could see more of my teammates," admitted Farr. "It is tough once everyone leaves and scatters out. I am looking forward to our reunion later this season."

Clemson's game against North Carolina on October 22 has been designated as National Championship Reunion Day at Death Valley. Farr, along with many of his 1981 teammates, will be there...30 years later.



Go Tigers!



*EVERYBODY WINS
WITH THE
KING OF FREE!*

Member FDIC



ARTHUR STATE BANK

www.arthurstatebank.com

CLEMSON TIGERS

GET READY FOR THE 2011 SEASON WITH THE NEWEST NIKE GEAR

SHOP NIKE JERSEYS, POLOS, T-SHIRTS,
AND GEAR AT THE **NEW**
CLEMSON TIGERS ONLINE STORE



SHOP.CLEMSONTIGERS.COM

THE OFFICIAL ONLINE STORE FOR CLEMSON TIGERS ATHLETICS



CLEMSON'S

MILITARY

Heritage

BY DR. JERRY REEL

AS WE HONOR OUR VETERANS TODAY ON MILITARY APPRECIATION DAY AT MEMORIAL STADIUM, WE TAKE A LOOK BACK AT CLEMSON'S MILITARY HERITAGE OVER THE YEARS.

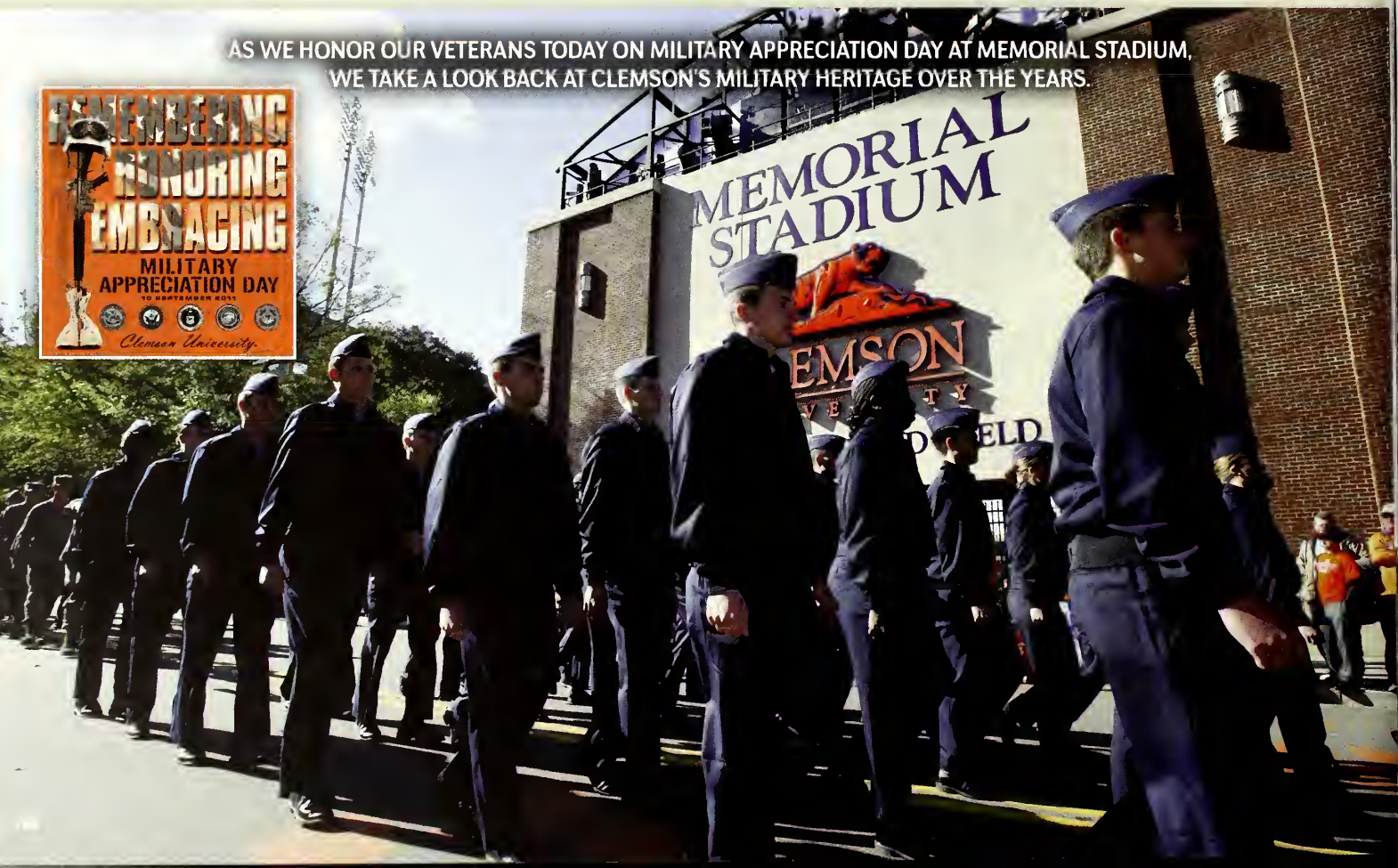

Military heritage? You are sitting in it. This is Memorial Stadium. Since it was dedicated in 1942, this stadium commemorates all of Clemson's sons (to this moment, no daughters) who have given their lives in the defense of their country. You are surrounded by it.

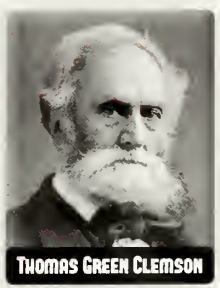

THOMAS GREEN CLEMSON

To the east and at the crest of the Hill stands Fort Hill House. Married there were Thomas Green Clemson and Anna Maria Calhoun. Although a revolution (successful) in France may not count, Tom Clemson, or "Giraffe" as he was called by his classmates at the Royal School of Mines (Paris), fought for "liberty" in the French Revolution of 1830.

He later served in the Trans-Mississippi Company in the Civil War. Born in the house was his son, who also was in the Confederate Army. Years later, Mr. Clemson, a widower and a father whose four children had already died, asked three people (two of whom were friends of his) to spend a day with him at Fort Hill to help him decide how best to create the school that Mrs. Clemson and he wanted for the people of South Carolina. Two of those men were also veterans...one, Daniel Keating Norris, had been wounded at the age of 19 and the other, Richard Wright Simpson, was taken ill by camp disease.

Their plan, called The Will, which was written by the veteran-lawyer Simpson, called for seven life trustees. Mr. Clemson, with Simpson's help, chose the initial seven. Five of those men were veterans. Eventually, the South Carolina Legislature chose six more trustees. Several of those were veterans.

Part of their business was to choose the new faculty. The man they chose for president, Henry Aubrey Strode, enlisted at the age of 16 and fought at Gettysburg. Chemistry professor Mark Bernard Hardin had been in the artillery and English literature professor Charles Manning Furman served in the infantry.

The first 442 students (it was the second-largest institution in South Carolina, with Claflin College being the largest) dressed in their West Point gray-wool uniforms on the seventh day of July (note the season of the year and the mode of dress). For the next 71 years, the sons of "dear old Clemson" drilled in the sun and snow while they learned trigonometry, calculus, chemistry, and history from their warrior teachers. When the nation called, the

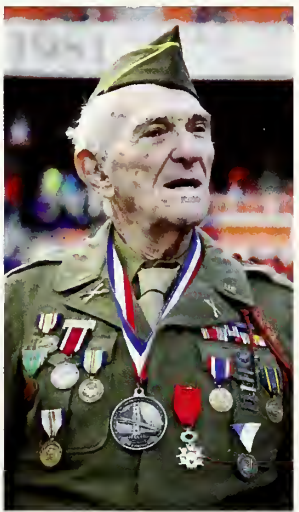

CLEMSON HAS A STRONG MILITARY HERITAGE DATING TO ITS FOUNDING IN 1889. CLEMSON PROVIDED THE SECOND-MOST SERVICEMEN (OTHER THAN THE MILITARY ACADEMIES) IN THE COUNTRY DURING WORLD WAR II.



sons of Clemson went. Seven (at least) went to the Spanish American War, and they all came back.

When President Woodrow Wilson asked Congress to declare war on the Second German Empire in 1917, a senior moved that the senior class present itself to the President as "ready for duty." Although instructed to await orders, half were gone by graduation, leaving their parents to receive their diplomas granted by the faculty with permission of the trustees. A total of 698 (at least) served and 27 died. Two received the Congressional Medal of Honor. One died in Nicaragua in inter-war military action there.

When President Franklin Delano Roosevelt declared war on the Germans, Japanese, Italians, and their allies in 1941, one Clemson alumnus had already died, shot down over the English Channel fighting for "God, King, & Country" during the German "blitz" of Britain. In all, 376 of Clemson's sons died in that war out of the 5,000 who served around the world. One received the Congressional Medal of Honor.

Not included in that total were the faculty, some 105 out of about 300, who also answered their nation's call. Some were in defense-related research in Britain, Massachusetts, Washington, D.C., and other places. Others were in language schools preparing for occupation. But others were on front lines, some wounded and some captured.

When peace came, they (or many of them) returned to their classrooms. Many have died now and some are buried in the cemetery that lies just to the south of this me-

morial. Think of them as you tailgate. Many others have joined their mothers, fathers, and children in old cemeteries such as Old Stone Church. Remember them as you rush by on Highway 76 on the way home from the game.

But the enemies of "liberty" could not be restrained. The Korean conflict erupted and 18 died. During the Cuban Missile crisis, another son of Clemson died, the only American death. Then Vietnam claimed the lives of 29 more. I can still see two of them, one industrious with his nose in his book and the other infectiously friendly, now both dead. The Cold War called 23 away forever. And this latest series of conflicts, mainly in the Persian Gulf, still three more.

To the west stands Jervey Athletic Center. It honors one of Clemson's greats, Frank Jervey, who was nearly left for dead in France in World War I. And next to it, the McFadden Building calls to mind a two-time All-American who served in World War II.

So many of the names of Clemson, the streets, the dormitories, and the classroom buildings (especially the classroom buildings) remember those who sacrificed or who willingly offered their lives for liberty, for freedom, and for us. Give thanks and remember.

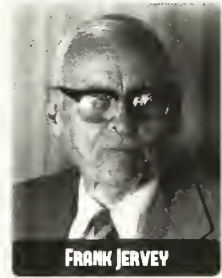

FRANK JERVEY

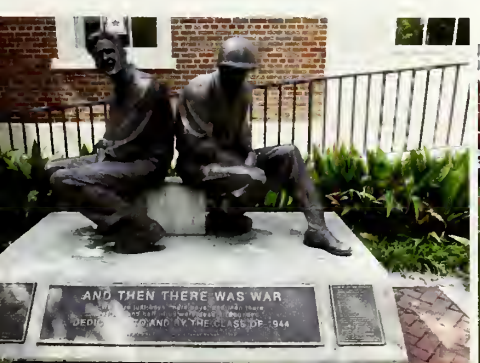

GEICO's got game.



GEICO offers insurance discounts to many college alumni. Call today to see if your university is listed.



Get a FREE quote.

GEICO
geico.com

1-800-947-AUTO

Some discounts, coverages, payment plans and features are not available in all states or all GEICO companies. Discount amount varies in some states. One group discount applicable per policy. Coverage is individual. In New York a premium reduction may be available. Motorcycle and ATV coverages are underwritten by GEICO Indemnity Company. Homeowners, renters, boat and PWC coverages are written through non-affiliated insurance companies and are secured through the GEICO Insurance Agency, Inc. GEICO is a registered service mark of Government Employees Insurance Company, Washington, D.C. 20076; a Berkshire Hathaway Inc. subsidiary. GEICO Gecko image © 1999-2011. © 2011 GEICO



SCROLL OF HONOR

Memorial



THE SCROLL OF HONOR MEMORIAL SERVES AS A REMINDER TO VISITORS OF THE SACRIFICE 479 CLEMSON FAMILY MEMBERS HAVE GIVEN IN SERVICE TO THE COUNTRY.

BY WILLIAM QUALKINBUSH

During his invocation at the dedication for the Scroll of Honor Memorial in April of 2010, retired Col. Ben Skardon, a survivor of the Bataan Death March and one of Clemson University's great war heroes, spoke of "the brave and fateful dead who lived and served and died so that we might live and serve."

Since that dedication ceremony, the Scroll of Honor Memorial has successfully preserved the memories of those "brave and fateful dead." Once a new phase of construction is finished, the living servants who Skardon referred to will also have a place devoted to developing, identifying, and reflecting on their service.

After a five-year investment in time and resources into the Scroll of Honor Memorial, the Clemson Corps is beginning to see its best-laid plans come together. A major expansion is now taking place that will bring the project full-circle and create a venue whose purpose is to reflect on the past and look ahead to the future.

The addition of a Memorial Park to the Scroll of Honor will extend its boundaries to the edge of Fike Recreation Center. The Memorial Park is designed to be a place where Tigers from all walks of life can congregate in solitude in honor of service in all of its various forms.

"The new addition is really about service in any aspect...service as a doctor, service in agriculture, service in business," said Col. Lance Young. "What we want is for

students, alumni, and friends of Clemson to be able to reflect on what they have given back to. It's based around the Scroll of Honor as the focal point."

Construction on the expansion of the Scroll of Honor Memorial has been going on since July and will continue until early next year, when the entire area between Stadium Suites and Fike Recreation Center will become a place to revere Clemson's rich military history, as well as to think about those who continue to fight to protect America's sovereignty.

Last fall, the Scroll of Honor Memorial became an important part of the Clemson gameday experience. Fans and alumni poured into the memorial, either on purpose or out of curiosity, and many left with a deeper appreciation for Clemson's military background and how many lives (479 at last count) have been given throughout history so that safety could be realized by their families.

With the new addition on the site, the purpose of the park expands along with its land area. It will now become a more multi-focused part of Clemson's campus.

When complete, the existing portions of the venue - namely, the Scroll of Honor Memorial and the immediate surrounding areas - will remain virtually untouched. A

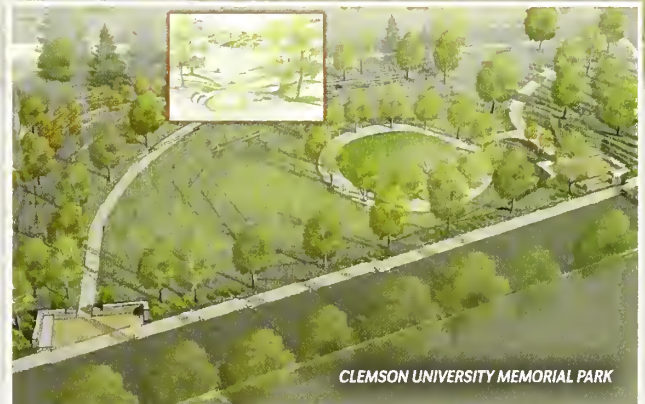

CLEMSON UNIVERSITY MEMORIAL PARK

walkway will be added that will traverse the entire length of the park, culminating in a reflection point that overlooks the Scroll.

These plans have been in the works for quite some time, but Skardon's words gave the project a focus that has not wavered. The Clemson Corps' commitment to preserve the richness of Clemson University's military background has driven it to spearhead its newest expansion effort with the goal of impacting Clemson people, young and old.

"This is also an area where you can think about the future," added Col. Young. "You can think about the individuals who gave the ultimate sacrifice, and they did it in such a way that many people cannot do it. But, everyone can serve in some way, whether it's helping the school or helping others."

The Clemson Corps has been out in front on this project and has received assistance from a variety of on-campus groups in the development of this newest stage. The Memorial Park committee has also included representatives of the Campus Planning Office, the Development Office, and the sculptors who helped design the Scroll of Honor.

The ultimate goal of the expanded project is to challenge visitors to the park and to stimulate an attitude of service within society, and specifically within the Clemson community. This focus is perhaps the main reason why Military Appreciation Day is celebrated.

As Clemson prepares to honor its current and past heroes during today's game, a reminder of those souls and the sacrifices made across time sits just across Williamson Road.



CLEMSON'S GREATEST RECORDS

BY TIM BOURRET

The last word

THIS PAST SUMMER, *SPORTING NEWS* DID A COVER STORY ON THE GREATEST INDIVIDUAL SPORTS RECORDS. IT MADE ME THINK ABOUT THE GREATEST RECORDS IN TIGER FOOTBALL HISTORY. AS EDITOR OF CLEMSON'S RECORDBOOK FOR YEARS, I DECIDED TO COME UP WITH MY "ELITE EIGHT" RECORD

Shad Bryant's 779 Career Punt Return Yards

Clemson's oldest individual record is held by Shad Bryant, a contemporary of Banks McFadden who had 779 punt return yards from 1937-39. Bryant had 779 yards on 65 punt returns in those three years, good for a 12.0-yard average. That is the best punt return yard average among players with at least 50 punt returns. He had just one punt return for a score in his career, so he did not have a lot of big returns to help his average. He was a model of consistency, and combined with McFadden's punting average of over 43 yards a boot, you can see Clemson had a great net punting advantage over its opponents in the late 1930s.



Don King's Freshman Game Rushing Record

One of the more unusual Clemson records is Don King's freshman single-game rushing record. In a game played in The Bronx, NY just a few blocks from Yankee Stadium, King rushed for 234 yards on 33 carries, including over 200 yards in the first half. With all the great young running backs Clemson has had since this November 8, 1952 game, King's figure still stands. King was at the tailback position as a substitute for the injured Billy Hair, the star of the 1952 team. He was healthy the next week, so King went back to a reserve quarterback role. He then played quarterback the following year and never returned to the tailback position. Just as odd, Clemson and Fordham tied (12-12) that afternoon.

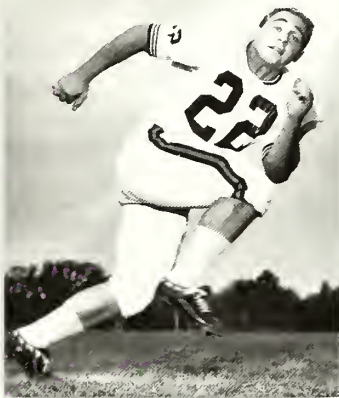

Richie Luzzi's 108-Yard Return

This is the only single play on my list. On September 28, 1968 in Athens, GA, the Bulldogs were leading Clemson 16-0 in the second quarter and Vince Dooley's team lined up for a field-goal attempt of 47 yards. Head Coach Frank Howard did not believe Georgia's placekicker could make it from that distance. Instead of putting on a strong rush at the line of scrimmage, he sent 5'8" Richie Luzzi back to the endzone to return a potential short kick. Howard was right, as the kick was short. Luzzi took the ball eight yards deep in the endzone and started up the field. He zigged and zagged his way down the field and concluded his run by skidding on his knees in the endzone for a touchdown, the longest play in Tiger history.

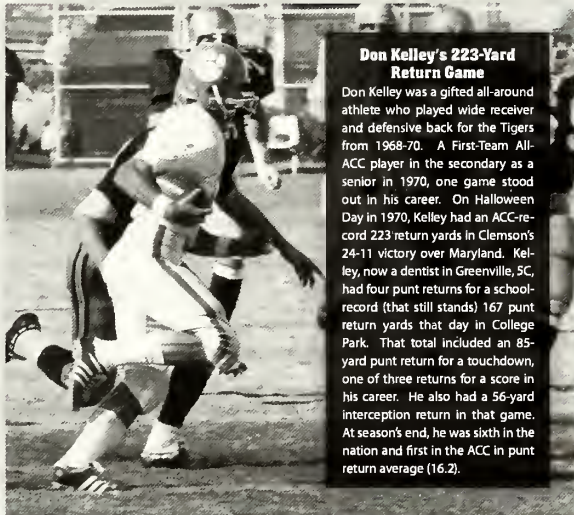

Don Kelley's 223-Yard Return Game

Don Kelley was a gifted all-around athlete who played wide receiver and defensive back for the Tigers from 1968-70. A First-Team All-ACC player in the secondary as a senior in 1970, one game stood out in his career. On Halloween Day in 1970, Kelley had an ACC-record 223 return yards in Clemson's 24-11 victory over Maryland. Kelley, now a dentist in Greenville, SC, had four punt returns for a school-record (that still stands) 167 punt return yards that day in College Park. That total included an 85-yard punt return for a touchdown, one of three returns for a score in his career. He also had a 56-yard interception return in that game. At season's end, he was sixth in the nation and first in the ACC in punt return average (16.2).

Keith Adams' 35 TFLs & 16 Sacks

Clemson has had many big defensive players who have recorded impressive statistics, but Keith Adams, all 5'11" of him, holds the school record for sacks and tackles for loss in a game and season. Nicknamed "Termites," Adams had 35 tackles for loss and 16 sacks in 1999. His 35 tackles for loss are eight more than any other total in school history. De'Quan Bowers got close to his sack record with 15.5 last year, but Adams' name still heads the list. He had six tackles for loss and four sacks against Duke in 1999 in his top game of the year.



Charlie Whitehurst's 4-0 Record Against South Carolina

While this is as much a team award as anything, Charlie Whitehurst is the only quarterback in the history of the Clemson vs. South Carolina series with a perfect 4-0 mark as the starter. He led Clemson to victory at home in 2002 and 2004 and at South Carolina in 2003 and 2005. In the 2003 contest, he threw four touchdown passes in Clemson's 63-17 victory, among the most pleasant experiences for Tiger fans in history. For his career, Whitehurst completed 77-118 passes for 912 yards and four touchdowns against the Gamecocks.

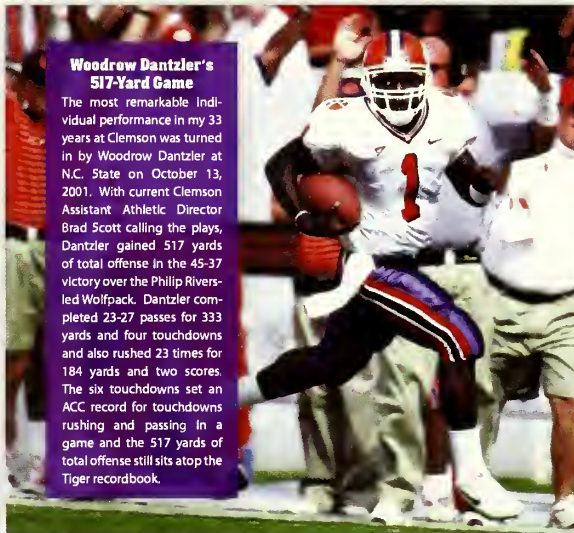

Woodrow Dantzler's 517-Yard Game

The most remarkable individual performance in my 33 years at Clemson was turned in by Woodrow Dantzler at N.C. State on October 13, 2001. With current Clemson Assistant Athletic Director Brad Scott calling the plays, Dantzler gained 517 yards of total offense in the 45-37 victory over the Philip Rivers-led Wolfpack. Dantzler completed 23-27 passes for 333 yards and four touchdowns and also rushed 23 times for 184 yards and two scores. The six touchdowns set an ACC record for touchdowns rushing and passing in a game and the 517 yards of total offense still sits atop the Tiger recordbook.



C.J. Spiller's 21 Touchdowns of 50+ Yards

C.J. Spiller is the most explosive player in Clemson history and this record gives the best example. The 2009 ACC Player-of-the-Year had 21 touchdowns of 50 yards or more in his career, while the second-highest total is just nine (by his classmate Jacoby Ford). Few records in Tiger history have been more than twice as many as the second-place figure. Spiller finished his career with eight kick returns for touchdowns, including an NCAA-record seven on kickoff returns. He had nine plays of 80 yards or more in his career and had touchdown plays of at least 50 yards four different ways (rush, reception, punt return, kickoff return).

Style, Class and Elegance



Featured Product Line...

Thermador

An American Icon™

FOR OVER 60 YEARS, people from around the Upstate have trusted us for their appliance and custom home theater needs.

Please visit us to make your next purchase from a wide variety of home theater and appliance brands—including Sony, Samsung, LG, Hitachi, Pioneer, Speakercraft, Jamo and more.

CRENSHAW'S
TV & APPLIANCE

Sales • Installation • Support • Service

221 East Main Street
Pendleton, SC 29670

Phone: 864.646.3406
www.tvandappliance.com



DIRECTV
SATELLITE TELEVISION
AUTHORIZED DEALER

Building Your Future

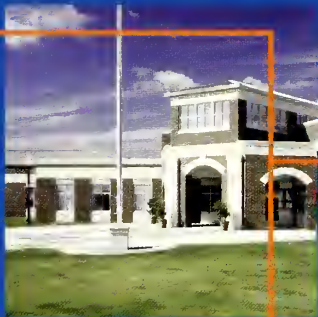
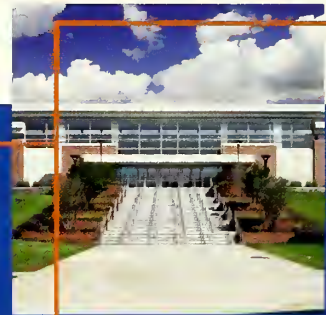

MARKETS Athletic Facilities • Automotive • Church • Commercial • Healthcare • Hospitality • Industrial • Institutional • Multifamily • Office • Research and Development Labs • Retail • Wellness

LOCATION Southeastern United States

RESULTS On Time. On Budget.

**YEARGIN POTTER
SHACKELFORD**
CONSTRUCTION

Trust ■ Commitment ■ Quality ■ Value